

25th Anniversary



2019
NDI NEW MEXICO

Offering
quality
promotional
materials
to the
southwest
ART community
since 1957.



7111 Pan American Hwy NE • Albuquerque, NM 87109
505.345.8900 • www.starlineprinting.com

Proud Sponsor Of **NDI New Mexico**

Work**Hard**

DoYour**Best**

NeverGiveUp

Be**Healthy**



The All-New 2019 Honda Passport Is Back.

8301 Lomas Blvd NE
Albuquerque, NM 87110
505.260.5000

GARCIA | 
HONDA ALBUQUERQUE

GARCIA ABQ



smart



GARCIA SANTA FE



BUICK GMC

GARCIA EL PASO



GARCIACARS.COM

TRUST YOU HAVE COUNTED ON FOR OVER 50 YEARS

CREATE POSSIBILITY!



At First National 1870, our goal is to create possibility in the lives we touch and the communities we serve. We are proud to support NDI New Mexico and share its commitment to social responsibility, excellence, sustainability and financial integrity.

To learn more about our personal and business banking solutions, please visit FirstNational1870.com

Member FDIC

Congratulations on **25 years** of helping kids move in the right direction



Encouraging active lifestyles is an important part of improving the health and wellness of New Mexicans. Presbyterian Healthcare Services proudly supports NDI New Mexico in its efforts to keep our kids moving toward a healthy future.

 **PRESBYTERIAN**
Santa Fe Medical Center

 **PRESBYTERIAN**
Healthcare Foundation

www.phs.org

Mission

NDI New Mexico is founded with the knowledge that the arts have a unique power to engage and motivate children. The purpose of our distinctive programs is to help children develop discipline, a standard of excellence, and a belief in themselves that will carry over into all aspects of their lives.



4	NDI New Mexico Mission
6	Board Chair & Executive Director Welcome
7	Board of Directors & Emeritus Board
8	Past Board Chairs
10	Honoring Catherine Oppenheimer
12	How NDI Came to New Mexico
14	25 Voices
18	It Works!
26	Statewide Map
27	Who We Serve
28	Our Programs
34	Timeline
36	Celebration Team Graduates
40	Giving the Gift of Excellence
44	Silver Sneakers Legacy Society
46	Thank You to Our Supporters
54	Ten Year Donors
56	In Honor Of / In Memory Of
57	Corporate Council
58	Corporate Partners
60	Thank You Gala Sponsors
62	Special Friends
64	NDI New Mexico Staff
97	Business Listings
104	Advertisers' Index

Contents

THE DANCE BARN
1140 Alto Street
Santa Fe, NM 87501
Phone 505.983.7646

THE HILAND
4800 Central Avenue SE
Albuquerque, NM 87108
Phone 505.872.1800

www.ndi-nm.org
facebook.com/NDINewMexico
twitter.com/NDInm
youtube.com/NDINewMexico
linkedin.com/company/ndi-new-mexico

CONTRIBUTING WRITERS
Russell Baker
Barbara Kastner
Liz Salganek
Gentria St Clair

CONTRIBUTING PHOTOGRAPHERS
Andrea Basile
Pat Berrett
Audrey Derell
Tyler Howell
InSightfoto.com
Dan Pearlman
Laurie Wisdom

Printing of this Program Book
Generously Donated by



Dear Audience Members & Friends,

Welcome to today's performance and thank you for joining us. This marks a special and important moment in NDI New Mexico's history: the celebration of our 25th anniversary. Since 1994, NDI New Mexico has been a committed community partner and ally to children to improve their health, achievement, and success.

NDI New Mexico has come a long way in the past 25 years. We have trained teachers, developed and expanded program curriculum, built facilities dedicated to training and performances, evaluated student impact, and received recognition for achievement and excellence. In that time, we have also reached communities across the state and served over 110,000 children with programs that have made a direct and quantifiable impact on their lives.

For 25 years, NDI New Mexico has been dedicated to our mission and core values. We know that the arts have a unique power to engage and motivate children and we are guided by our belief in children as well as our commitment to social responsibility, excellence, sustainability, and financial integrity.

As part of our celebration, NDI New Mexico is planning the next 25 years to reach the next generation of children. We are focused on organizational stability, maintaining the high-quality programs and impacts for which we have become justifiably known, and developing the partnerships to support sustaining and expanding the breadth and depth of services aligned with community priorities.

We are proud of our 25 years of accomplishments and could not have achieved them without the support of our donors, public school partners, volunteers, government allies, board members, staff, and families. We look forward to your continued partnership in helping NDI New Mexico and our communities grow and thrive together.

Today, we are celebrating our past, present, and future. And now, on with the show!

Yours in Teaching Children Excellence,



Marc Geller
Board Chair



Russell Baker
Executive Director



Board of Directors

NDI NEW MEXICO BOARD MEMBERS

Marc Geller, Chair
John Berndt, Vice Chair
Gerald Landgraf, Treasurer
Julia B. Bowdich, Secretary
Catherine Oppenheimer,
Founding Artistic Director
Jacques d'Amboise,
Co-Founder
Valerie T. Diker, Founding Chair

John Burnham
Paul Cassidy
Linda DiPaolo Love
Diane Doniger
Diane Fisher
David Foster
James E. Goodwin Jr.
Mayo Miller King
Beth Moise

Barbara Moore
David Morris
Leslie Nathanson Juris
Nelson Navarro
Thomas Nickoloff
Sandy Seligman
Carrie Terrell
Katie Thompson
David Vogel

EMERITUS BOARD MEMBERS

Nancy Blaugrund
Louise Campbell-Tolber
Dianne Chalmers Wiley
David Chase
William Cowles

Michael D'Alfonso
Susan Dubin
Medora Jennings
Cindy Johns
Edward Lujan

Frauke Roth
Charles W.N. Thompson Jr.
Garrett Thornburg



Thank You

PAST AND PRESENT BOARD MEMBERS

Shirley Berger
John Berndt
John Bingaman
Dorothy Black
Lee Blaugrund
Nancy Blaugrund
Julia B. Bowdich
Richard Brenner
Peter Brill
Jenne Britell
John Burnham
Louise Campbell-Tolber
Paul Cassidy
Dianne Chalmers Wiley
David Chase
Kati Coppler
Tom Cordova
William Cowles
Michael D'Alfonso
Jacques d'Amboise
Michael Daly
Cynthia Delgado

Valerie T. Diker
Linda DiPaolo Love
Diane Doniger
Susan Dubin
Greg Ellena
Pamela Fischer Fogel
Diane Fisher
David Foster
Patricia Friedman
Mark Gelber
Marc Geller
James E. Goodwin Jr.
Lainie Grimmer
Jeanene Hulsey
Medora Jennings
Katherine Jetter
Cindy Johns
Jean Knapp
Gerald Landgraf
Sam Leyba
Robert Linton
Edward Lujan

Mayo Miller King
Beth Moise
Barbara Moore
David Morris
Fran Mullin
Leslie Nathanson Juris
Nelson Navarro
Thomas Nickoloff
Catherine Oppenheimer
Suzanne Ortega
Ambassador Frank Ortiz
Joseph Ponce
Windle Priem
Sandra Purrington
Katie Reed
Barbara Riley
Elizabeth Romero
Jane Rote
Frauke Roth
Dede Schumacher
Sandy Seligman
Shahseen Shah

Benny Shendo Jr.
John Silver
Joan Sobel
Paul Sowards
Kelly Stranahan
Luci Tapahonso
Carrie Terrell
Caroline Thompson
Charles W. N.
Thompson, Jr.
Katie Thompson
Garrett Thornburg
Meredith Tinsley
David Vogel
Paul Weaver III
Eileen Wells
May Wilson
Robert Worcester
Kathy Zangara

PAST BOARD CHAIRS 1994-2019



Valerie T. Diker,
Founding Chair



David Chase



Jean Knapp



Medora
Jennings



Susan Dubin



Cynthia Delgado



Catherine
Oppenheimer



Gerald Landgraf



Beth Moise



Diane Doniger



John Berndt



Marc Geller

CHRISTUS St. Vincent
is proud to support
NDI New Mexico



We know Santa Fe because we are Santa Fe.





NDI NEW MEXICO HONORS

Catherine Oppenheimer

Catherine Oppenheimer is creative, inspiring, and in every sense of the word, a philanthropist – a person who donates her time, experience, skills, financial support, and talent to help create a better world.

From her first days in New Mexico back in 1992, Catherine saw the huge need for the arts in our rural and urban communities. As she traveled the state and fell in love with its people, she saw poverty and geographic isolation, but also deep cultural pockets where parents, schools, and communities were determined to provide the best possible outcomes for their children. She wanted to help and drew from her experience as a professional dancer, choreographer and artist.

As Founding Artistic Director of NDI New Mexico, Catherine dreamed of bringing dance, music, and the joy of hard work into the everyday lives of children throughout our state. From the outset, her teaching focused on a strict demand for excellence with a nurturing style that included humor and games. To address the ever-increasing requests for programming, Catherine developed Teaching Excellence®, a codified manual for aspiring NDI instructors, and a companion two-week Teaching Excellence® workshop intensive where dancers from all over the country can learn the NDI pedagogy first hand from master teachers. She also developed the administrative sophistication, community partnerships and financial support that became NDI New

Mexico's foundation for the next 25 years of accomplishments. Catherine's leadership and guidance have cultivated an organizational culture based upon the principal of always striving for excellence.

Catherine's love and empathy for children is surpassed only by her desire to offer them exciting and authentic arts programs that enrich their lives and challenge them to be their best. She knows that the arts have the unique power to engage and motivate children, and she has dedicated her life to providing that experience for the children of New Mexico. In 2007, Catherine expanded her arts education vision and co-founded New Mexico School for the Arts, the only four-year, statewide public high school for aspiring young artists. Under Catherine's leadership, NDI New Mexico has received the Governor's Arts Award, the Santa Fe Community Foundation Pinon Award, and the President's Coming Up Taller Award.

It is with great gratitude, respect, and admiration that we honor Catherine on our 25th Anniversary. Thank you, Catherine for the hard work, the inspiration, and for creating a legacy of achievement and health for the children of New Mexico!



How NDI Came to New Mexico!



Sometimes the most wonderful experiences come unexpectedly.

You don't know it at the time, but a brief encounter can be the beginning of a magical journey. That is what happened one important morning 29 years ago as Leslie Carpenter, Principal of Acequia Madre Elementary was sitting in her small office. A parent stuck her head in the door and asked if she could introduce Jacques d'Amboise. Pat French had been driving Jacques around and showing him property when he spotted Acequia Madre and asked to stop. That momentous day she not only introduced Jacques to Principal Carpenter, but also to the children of Acequia Madre, Santa Fe and New Mexico.

In no time, Jacques had the entire school dancing, singing, making costumes, and painting a huge backdrop mural on the back of the school. Jacques had the entire student body of Acequia Madre, most of the teachers, several classes of students from neighboring Alvord Elementary and their teachers all performing a magical version of an original show called Fat City. On the blacktop behind the school, rented ancient metal bleachers were set up for children from all over town who were bused in to see the first ever NDI production in Santa Fe.

Jacques, with help from former dancer and community philanthropist Val Diker, raised money from interested donors to bring NDI programs to more schools and communities in New Mexico. Over the next few years, Jacques and his team of visiting instructors, including Catherine Oppenheimer, conducted several 1- to 5-week residency programs in Silver City, and at Salazar and Larragoite Elementary Schools in Santa Fe. When Catherine decided to move in Santa Fe, Jacques and Val recognized the opportunity to create a new, locally based NDI organization with Catherine as the Artistic Director.

Twenty-five years ago, in 1994, Co-Founder Jacques d'Amboise, Founding Board Chair Valerie Diker, and Founding Artistic Director Catherine Oppenheimer, incorporated NDI New Mexico as a separate and distinct non-profit organization and initiated the first year-round in-school programs in Santa Fe.

Thanks to this trio of visionaries and everyone who helped during those first days and years, the program has flourished and grown in urban, rural, and Native American communities throughout the state.

25 Voices

FROM THE PAST 25 YEARS



CATHERINE OPPENHEIMER
Founding Artistic Director

"I saw my first NDI performance at Madison Square Garden in 1989. I was moved to tears and knew the program had the power to change lives. In fact, it transformed my own life. What a gift for all involved!"

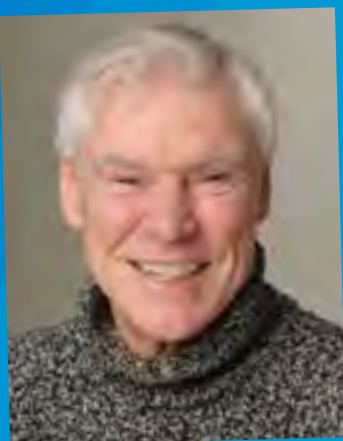

JACQUES D'AMBOISE
Co- Founder NDI New Mexico

"It is customary for royalty to wear a crown, and the tiara of NDI New Mexico is one of the most beautiful and glowing. My congratulations to all involved, especially Catherine Oppenheimer and Russell Baker – pathfinders in the past, and guides for the future."
- Your Jacques



VALERIE T. DIKER
Founding Board Chair

"As Founding Board Chair, it was my dream that those who followed me would care as much as I did when I used to say 'we don't just want your support, we want your heart – we want you to understand all that NDI New Mexico does to change the lives of tens of thousands of underserved children in this state.' and indeed, that is what has happened."



REPRESENTATIVE BEN RAY LUJÁN (D-NM)
U.S. House Assistant Speaker

"I thank NDI New Mexico for their commitment to New Mexico's children. For 25 years now, NDI New Mexico has enriched the lives of thousands of students while helping them succeed in the classroom. Their efforts have helped our children live fuller and healthier lives."



PAT & MICHAEL FRENCH
Community Supporters

"With gratitude to Catherine, Jacques, Val, and the huge supporting cast of patrons and participants who have made a dream come true for so many young dancers. It all started with a drive in a car with Jacques and a visit to Acequia Madre school."



RUSSELL BAKER
NDI New Mexico
Executive Director

"From the first day at Gonzales Elementary during NDI's Teaching Excellence workshop with Catherine teaching, Bert at the piano, and all the children dancing, I knew this was where I belonged. I thought that I would be expected to bring my very best to NDI because that is what everyone else was doing. And that's what we teach children to do – bring your best to life."



U.S. SENATOR TOM UDALL & JILL COOPER

"One need only attend an NDI performance to understand the importance of this organization to New Mexico. The combination of arts in education, social and emotional development, multi-culture influence, and the opportunity to learn about excellence, is the very best we can do for our kids."



JESSE MARTINEZ
NDI New Mexico Alumnus

"NDI New Mexico gave me the passion to always reach beyond my limits and explore the possibilities beyond my fingertips. Here's to the music, friends, and families that NDI brings together. And here's to the dance for giving all a voice in the spotlight for many more years to come! Happy 25th anniversary NDI!"



JOSH GONZALES
Alumnus, Firefighter

"Having gone full circle from being a dancer in the program at Kearney Elementary in 2004 to volunteering as a firefighter to dance in the shows, I now get to encourage the values I learned from NDI New Mexico in the young people I dance with today."



GOVERNOR MICHELLE LUJAN GRISHAM

"NDI New Mexico's programs enrich our state by teaching our children the most important core values through dance. A sincere and heartfelt 'thanks' to all the NDI staff, board, and volunteers for the important role they play in developing the next generation of New Mexico's leaders. Here's looking forward to another 25 great years."



DR. VERONICA GARCIA
Superintendent, Santa Fe Public Schools

"NDI continues to be a shining star, opening doors of opportunity for students and broadening their horizons. The impact of NDI is immeasurable and priceless."



GARRETT THORNBURG
NDI New Mexico Emeritus Board, Thornburg Foundation Chairman of the Board

"The essence of the NDI New Mexico program always came from watching children in a fourth-grade class with their first attempt to learn a dance movement of 8 beats and then add on another movement of 8 beats. They would work so hard to master those first steps. Through that process, they learned that success will come if they Work Hard, Do Your Best, Never Give Up and Be Healthy"

CHRISTY SIGMON
Principal, Janet Kahn School of Integrated Arts, ABQ

"NDI has provided an experience for my students that they will never forget. They have learned teamwork, cooperation, and a belief in themselves. They get to witness firsthand the sound of applause, cheers, and celebration that is directed towards their accomplishment."



GLENN GIRON
NDI New Mexico Alumnus

"Among the countless lessons NDI New Mexico taught me over the years, I think the greatest was an awareness of what passion feels like. I am immensely happy that my life and career is still in theater arts, but regardless of what career I chose to follow, I would have followed it with passion - which leads to success and, above all, deep happiness."



HUGO PIZANO
NDI New Mexico Alumnus

"NDI New Mexico opened my heart to an endless love for dance; I followed my heart all the way to Julliard School. Congratulations on your 25th Anniversary. May you continue to inspire thousands of children for many years to come."



Copyright The Albuquerque Journal. Reprinted With Permission

ANGELA "SPENCE" PACHECO
Former Santa Fe District Attorney, NDI New Mexico Volunteer

"As the lights dim, the curtains open, and the children appear on stage, the theater is filled with their parents' pride and excitement. That joy is what brings tears to my eyes at the beginning of every performance."



COLLEEN A. KORCE
Principal, Chaparral Elementary

"NDI New Mexico is fun and exposes students to live music and choreography. The yearlong lessons and performances assist students in lifelong learning habits of Do Your Best, Work Hard, Never Give Up, and Be Healthy. NDI instructors encourage and guide students in rigorous physical activity that enhances gross motor skills, which in turn enhances growth in their academic skills."



TESS MONTOYA
NDI New Mexico Alumna

"NDI-New Mexico helped me to gain confidence in my own ability to learn. Learning and expressing myself through movement, connected me to the world in a way that sitting in a classroom had not done up to that point. The teachers, musicians, and peers I grew to love also showed me the importance of community. My time there has been one of the greatest blessings in my life and I am so grateful for it."



MAGGIE HART STEBBINS
Albuquerque County Commissioner

"NDI has made a remarkable commitment to enriching the lives of Bernalillo County's children's through inspiring, world-class dance instruction. Our children learn not just how to dance, but also life-long lessons about the rewards of giving 100% effort to everything they do."



EDWARD LUJAN
NDI New Mexico Emeritus Board Member

"NDI New Mexico saw the need and had the courage and commitment to develop a statewide program that has a reach into underserved communities, big and small. The teaching methodology challenges young people to live up to the Core Four: Work Hard, Do Your Best, Never Give Up, and Be Healthy."

ROBIN & MEADE MARTIN
10 Year Donors

"When people smile from deep within themselves because of the true joy they are feeling, it is contagious. Years ago at the Lensic Theater, we were overcome by the staccato of joyful smiles that the NDI dancers flashed as they made their flying leaps across center stage. Each dancer was an individual human being with limitless potential, sharing sincere joy in the radiant lights. A glance at the faces of friends and family affirmed our own happiness. The smiles of the children shine a bright light into the shadows that can fall on all of us. It is truly humbling to help support NDI."



LIZ SALGANEK
NDI New Mexico Artistic Director

"The first time I saw an NDI New Mexico performance, I cried tears of joy. It filled my heart to see so many children held up for their friends and family to admire and applaud, each child being given the opportunity and the inspiration to work hard, work joyfully, and work together!"



ED GORMAN
4th-Grade Teacher, El Camino Real Academy

"NDI New Mexico holds students to a standard of excellence that helps every student to grow as they work with their team to reach their goals. The End of Year shows never disappoint! Thank you, NDI New Mexico for all you do!"

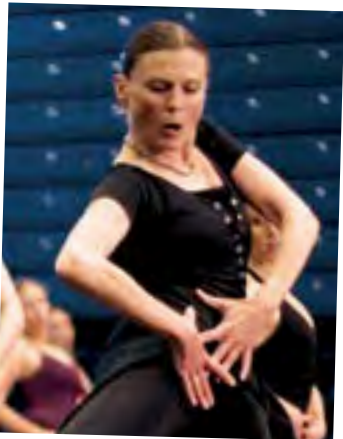

ANN REINKING
Actress, Dancer, Choreographer

"NDI New Mexico is a vital program for not only our youth but the entire community! I see kids thriving every afternoon filled with the purpose and self-esteem that comes from dedication to a discipline. In this case the discipline is dance. To see the inspiration on their faces fills MY heart with purpose. I feel blessed to know these kids! It's a privilege to work with them!"

MIKE CHAVEZ
Alumnus from first NDI program in 1990, NDI parent

"I did NDI with Jacques d'Amboise in 1990. It is amazing that now my own kids get to be a part of it. NDI New Mexico teaches children about hard work and respect - things that make a good responsible adult."



NDI New Mexico
it works!
for everyone

Twenty-five years and more than 110,000 children later, NDI New Mexico's mission of teaching children excellence is still going strong.

From the pedagogy to the performances, the dancers to the donors, the principals to the parents, the NDI experience works for everyone it touches. Dancers learn the joy that comes from working hard as a team to reach a goal. Parents see the commitment and dedication their children develop throughout the year as they prepare for their culminating performances. Supporters appreciate that their funding reaches thousands of children in rural and urban communities across the state. Principals and classroom teachers value the youth development lessons embedded into NDI classes and performances and see the impact it has on their students' focus and concentration. NDI New Mexico's curriculum motivates children,

teaching artists, classroom teachers, families, supporters, and entire communities to enthusiastically come together for the shared purpose of changing children's lives.

Dr. Barbara Ryan, Principal, Pecos Elementary, Roswell says,

“NDI New Mexico has been a key coordinating partner in providing innovative educational opportunities to children in our school. Their remarkable in-school programs engage students at a young age in the pursuit of physical well-being self-discipline, focus and excellence, and the attitude that the successful person never quits. These attitudes and behaviors can lead to new achievements in school for children who may have known little classroom success.”



Work Hard Do Your Best Never Give Up-Be Healthy

it works!

NDI New Mexico's Core Four message for achieving excellence – Work Hard, Do Your Best, Never Give Up, Be Healthy – teaches children a powerful work ethic that sticks with them for a lifetime. Children learn that hard work can be fun and rewarding, and that never giving up is a path to success beyond their dance class and into their future. They learn to see obstacles as challenges, not dead ends, and that striving to be healthy feeds your body, mind, and spirit. Dancers develop a belief in themselves that is rooted in self-confidence and embrace the message that they can accomplish anything they put their minds to.

Matthew Ortiz, Alumnus, Santa Fe says,

“While I was improving in dance, something else happened. In third grade, I was a struggling reader and student, but by fifth grade, I was doing really well in school. NDI New Mexico had taught me how to learn – how to work hard, focus, and do my personal best. I learned how to set and achieve really high goals. All of these lessons carried over to everything else in my life, and I haven't had a problem in school since.”

It Works for Jude Garcia!

Principal at Sandia Base Elementary School

"I strongly believe that all students have their own learning styles and talents. NDI New Mexico helps our students find that talent and passion. I have seen so many of them blossom from this program."

Each morning the students of Sandia Base Elementary hear their school mantra over the intercom, "We are here to do our best, be our best, encourage others, and never give up. Principal Garcia loves how closely these affirmations line up with NDI New Mexico's Core Four message to Work Hard, Do Your Best, Never Give Up, and Be Healthy. She understands how life-changing it can be to perform onstage and hear the applause. Each year, she "walks her talk" and truly becomes part of the experience by dancing in the Parent/Teacher dance alongside her students and staff.

"The high expectations NDI New Mexico sets for my students are very important. I have had parents thank me for partnering with NDI because they have seen how the program and performances build confidence and bring joy to their children."



The power of NDI New Mexico's award-winning teaching techniques is rooted in our culminating performances where staff, professional musicians, lighting and sound technicians, parent volunteers, and audiences all come together to create a high-quality community experience. These life-changing performance opportunities give children the confidence and courage to meet and embrace life's challenges with the tenacity they need to succeed.

Culminating performances bring entire communities together to celebrate the successes of their students, children, neighbors and friends.

Jerome Muñoz, Alumnus, says,

“I got to be in the spotlight. It was literally one of my dreams to be in the spotlight! That was the best. NDI New Mexico taught me how to believe in myself in every aspect of my life.”



it works!



Principals and classroom teachers agree that NDI New Mexico classes develop more focused students and bring joy and community engagement to their schools. Programs become part of the school's curriculum and are integrated into the community of parents, teachers, and students. NDI New Mexico classes help to fill a gap for arts education and physical activity and bring the entire school together in support of the participating dancers. Children cheer for their peers and anticipate or remember their own chance to dance and perform. School administrators have the opportunity to see their students in a new light that is based upon their leadership in the dance class, even if they struggle in the classroom.

Margo Shirly, Former Principal, Salazar Elementary says,

“ I see my students walking around the halls in their NDI t-shirts, heads held high, and I know they feel proud. They have realized the importance of dedication and commitment, and the ultimate joy they gave to their families, which for many was a once in a lifetime cross cultural experience. ”

It Works for First Responders!

Each year, first responders practically steal the show during the End-of-Year events at The Dance Barns and The Hiland. Fire fighters, police officers, and sheriff deputies join in the fun and use the occasion to demystify their roles in the community for the children. The audience always explodes in cheers when these local heroes come onstage to dance in their uniforms. As public servants and community idols, they appreciate the opportunity to engage with the dancers in a safe, friendly, non-emergency environment and support the work of NDI New Mexico.

NDI New Mexico would like to thank our first responders for all that they do for our communities and especially for helping inspire the young people in our programs by being positive role models!



NDI New Mexico alumni say the tools they learned as students serve them beyond the dance class and well into their futures. Whether they become IT experts, doctors or Broadway dancers, the work ethic they learned and carry into the world is based upon the Core Four messaging – Work Hard, Do Your Best, Never Give Up, Be Healthy. With these deeply instilled values, they are able to approach life with confidence, tenacity and an understanding of what it means to be excellent at anything that they do.

Laurie Mae Klinger, Alumna from Silver City says,

“ NDI New Mexico gave me the stepping stones to be where I am today! I am in a career that I love, with the dedication and confidence needed to pursue my dreams. ”

Through the commitment of the NDI New Mexico Board of Directors, our incredible volunteers, amazing community partners, and our generous donors, we are able to deliver our programs to thousands of children throughout the state each year. Our 25 year history provides a template for how we can continue to serve New Mexico's children well into the future. With over 100 schools on our waiting list, we are working hard today to plan for tomorrow.

Carrie and Brian Terrell, Supporters say,

“ We support NDI New Mexico because of our love for New Mexico. We believe NDI provides an invaluable training ground for New Mexico's children, the future of our state. ”

it works!

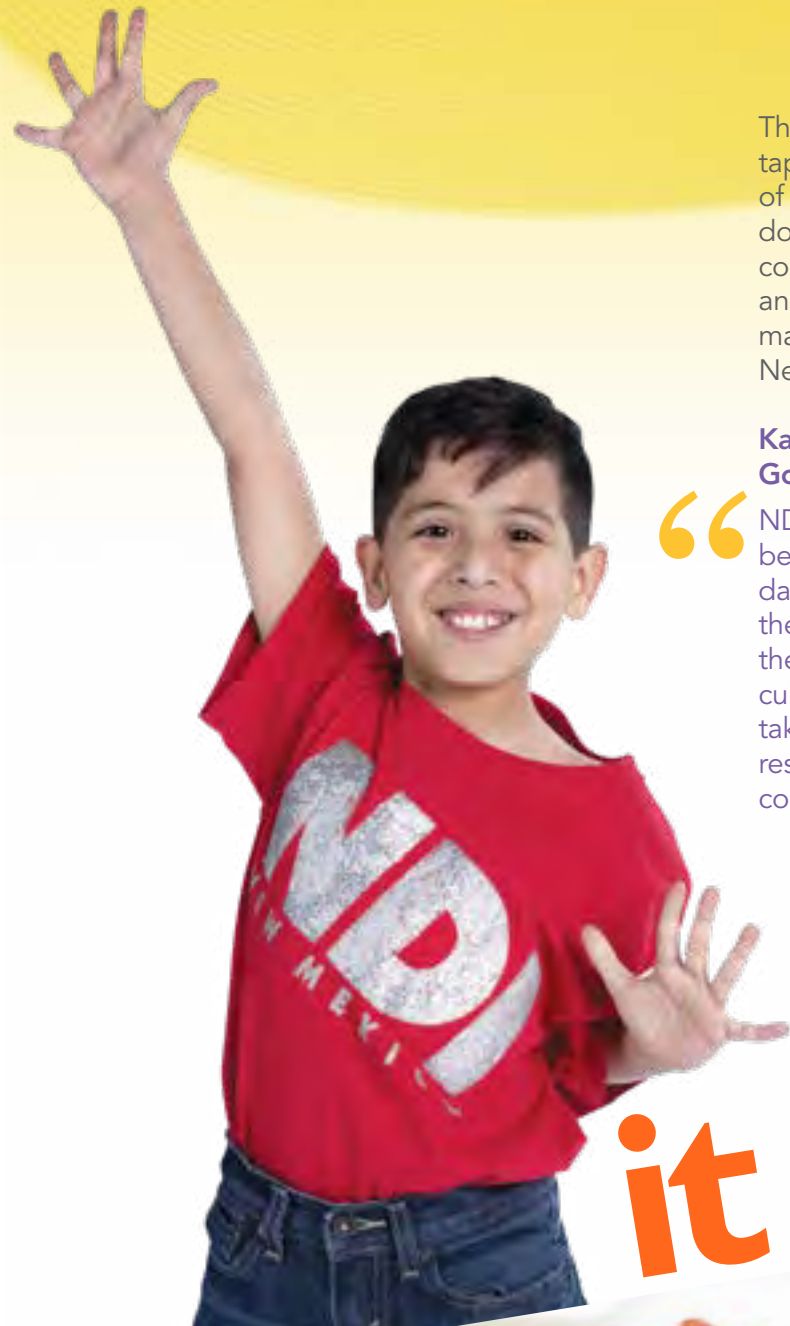

The colorful NDI New Mexico family tapestry is woven from the vivid threads of children, parents, teachers, principals, donors, and a generously supportive community. Through dedication, caring, and joyful determination, together we make a real difference for the youth of New Mexico.

Kari Hatch, Former 5th Grade Teacher, Gonzales Community School says,

“NDI New Mexico’s magic goes far beyond the hundreds of children that dance together on the stage. It moves the community as an audience. It erases the lines between ethnicity, status and cultures as we watch our children unite. It takes your heart and lifts it to a level that restores your faith in our children, our community, and in ourselves.”

it works!



Measurable Results it works!

Proven teaching techniques + supportive schools + dedicated instructors + powerful performances = healthier students who are successful in school and feel prepared for life.

Measuring the benefits of NDI New Mexico’s programs on the children we serve is important for ensuring quality in the classroom and quantifying our impact to partners and supporters. Testimonials from parents, dancers, and educators tell a rich story of how NDI New Mexico’s programs change children’s lives.

More than ten years of independent, scientific evaluations show how participation in NDI New Mexico programs works to improve students’ academic performance. NDI New Mexico dancers exhibit higher GPA scores than those of their peers. Classes also support executive function skills that children need to perform independently, including improved focus, perseverance, self-control, goal setting, problem solving, organization, and decision-making.

As children learn about discipline, a standard of excellence, and a belief in themselves, their confidence and tenacity spills over into their schoolwork and the rest of their lives.

NDI New Mexico has believed in the importance of program evaluation from inception, and has collected over 14 years of data from partners including Public Education Department and University of New Mexico.

The most recent program analysis, conducted by UNM’s Prevention Research Center, of NDI New Mexico’s Advanced Training students and their peers showed that overall, students who participated in NDI New Mexico Advanced Training programs had fewer absences during the school year, statistically higher GPA’s, and higher odds of scoring in the proficient or advanced range when testing for the New Mexico Standards-Based Assessment (NMSBA) in both math and reading compared with peer students that did not participate.

NDI New Mexico students show higher SBA test scores in all 4 areas of core curriculum

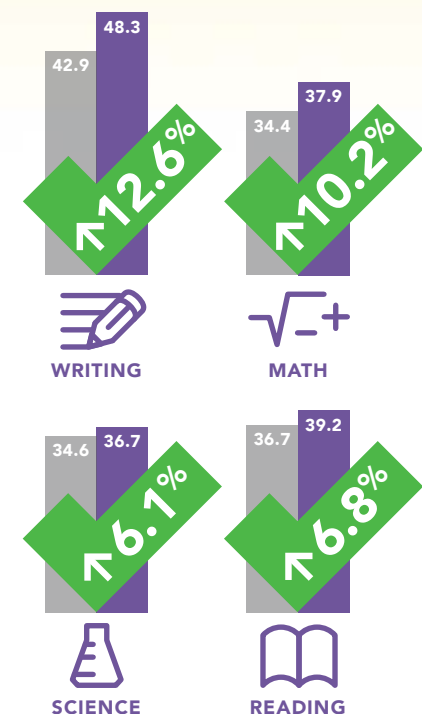

NDI New Mexico students receive up to one grade higher than other students in their district

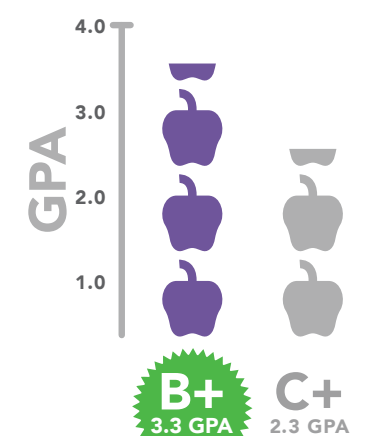

30,000 STUDENTS SURVEYED

NDI NEW MEXICO STUDENTS
COMPARISON STUDENTS

Statewide Map

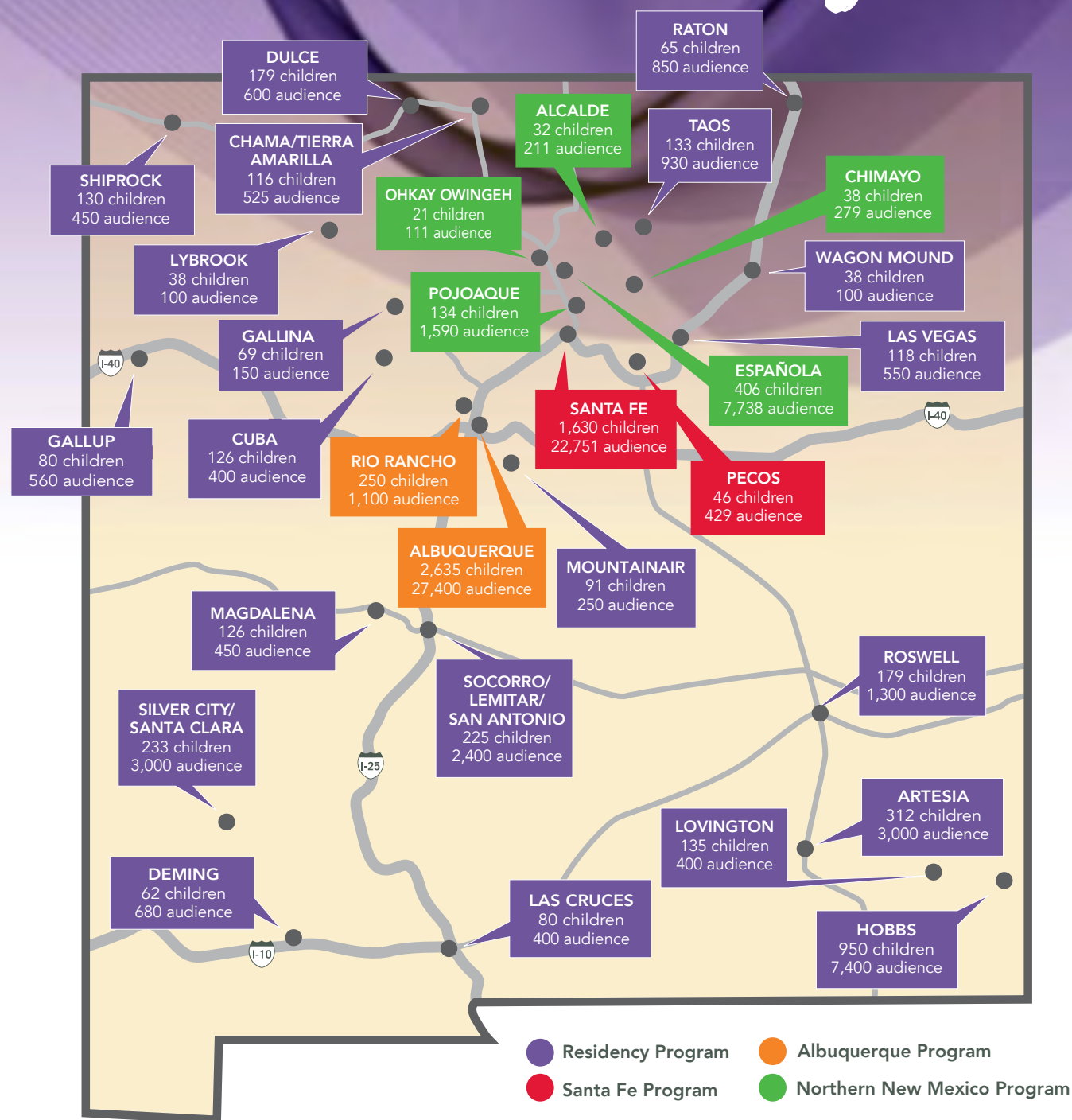

Who We Serve

Demographics of NDI New Mexico Students

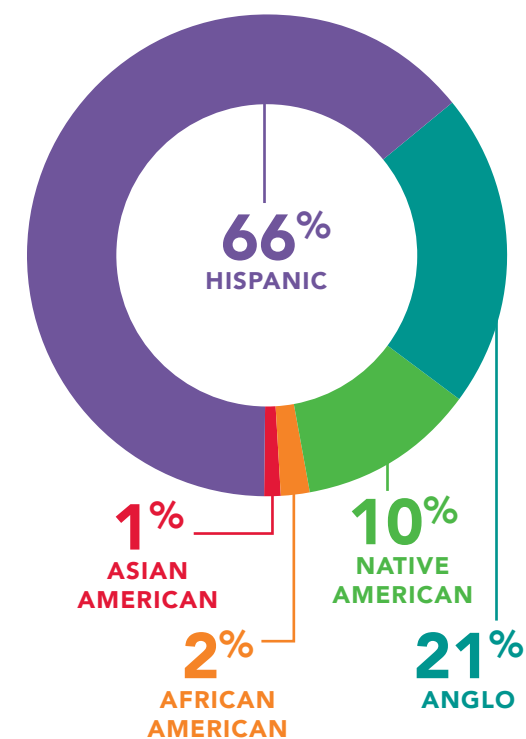

NDI New Mexico believes that every child has the capacity to learn how to be excellent by working hard, doing their best, never giving up, and being healthy. Our commitment is to offer all children an opportunity to experience success through our programs, thereby learning essential life skills.

We serve a diverse population of children in schools that have the greatest need in rural, urban, and Native American communities throughout the state. Our afterschool programs provide excellent and affordable opportunities for families who might not otherwise be able to participate in extracurricular performing arts programs.

NDI New Mexico Students Qualifying for the Federal Free or Reduced Cost Meal Program

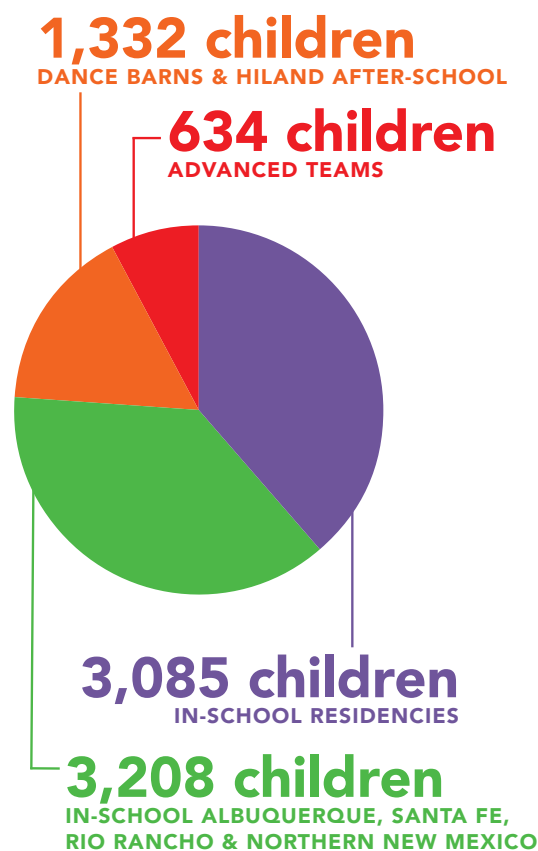
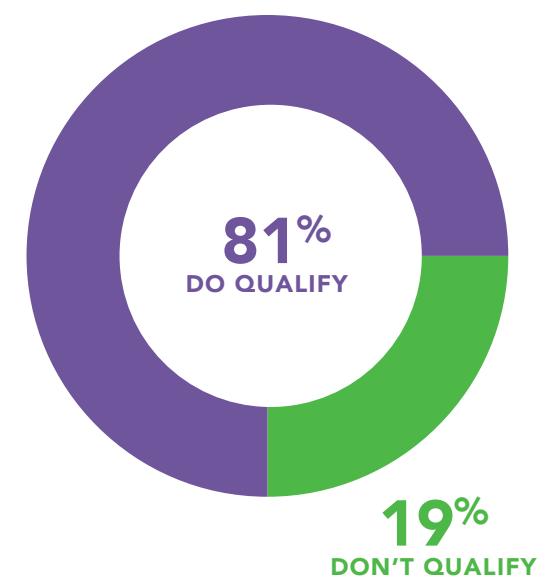

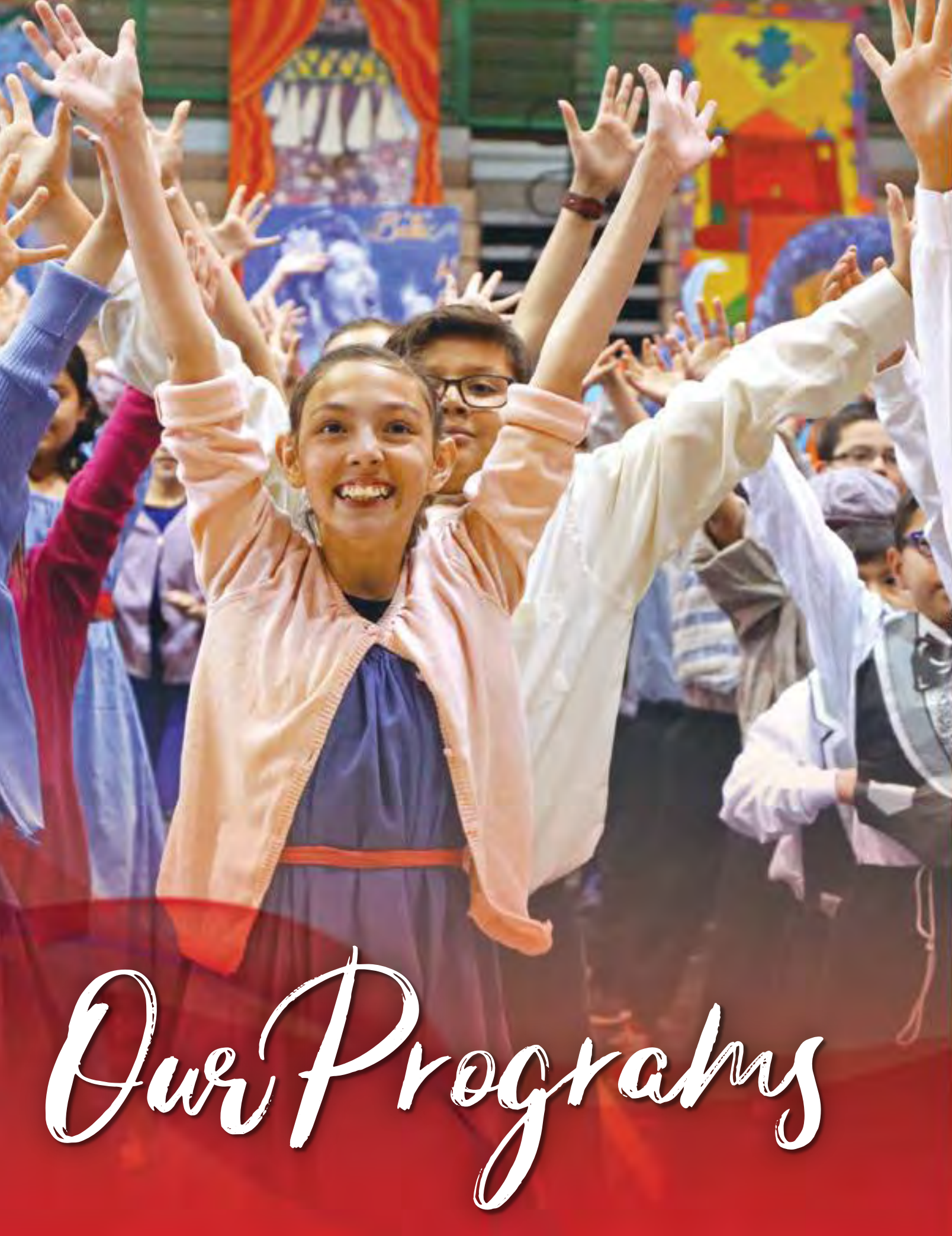

Our Programs

In the 2018-2019 school year, over 8,500 students across the state are participating in our award-winning programs.

NDI New Mexico's fundamental conviction is that every child has the capacity to learn to work hard, never give up, do their best, and ultimately experience success. Whether a child dances with us for one year, or comes back year after year, we know their experience has a positive and lasting impact on the way they move through the world.

In-School Program

NDI New Mexico Outreach classes are taught at public elementary schools during the school day as part of the curriculum. These joyful and energetic classes are taught by highly trained NDI instructors and professional pianists. In-School classes serve an entire grade level (3rd, 4th, or 5th) and are fully inclusive of all children in a class, including those with special needs. Children in Albuquerque,

Rio Rancho, Santa Fe, Pecos, Pojoaque, and the Española Valley receive 15-30 weekly classes throughout the school year and finish their program with exciting culminating performances. All NDI New Mexico Outreach classes are free for children and their families.

Advanced Teams

Many students who are exposed to NDI New Mexico in their public schools demonstrate extraordinary motivation and enthusiasm for the effort and energy the pedagogy requires. These students are invited to audition to join our Advanced Teams, offered in 10 communities throughout the state. Advanced Training happens after-school or on Saturdays and starts in the 4th-grade with SWAT (Super Wonderful Advanced Team) and continues into middle school with the Celebration Team.





Residency Program

Our traveling Residency team brings music and dance to underserved children in 24 rural and urban communities in all corners of New Mexico. The Residency team lives in each community for one to three weeks, conducting daily Outreach classes that culminate in exciting, interactive performances in gyms and theaters for students, families, and the community members. Schools, dancers, and communities look forward to NDI New Mexico's visit each year.



After-School

THE DANCE BARNs & THE HILAND

Children ages 3-18 come to The Dance Barns in Santa Fe and The Hiland in Albuquerque each week to participate in high-quality dance and performance training in creative movement, ballet, modern dance, jazz, tap, voice, hip-hop, and theater. Classes range from beginner to pre-professional levels and are taught by inspiring instructors using their technical dance expertise along with the NDI New Mexico pedagogy. These classes are open to all children in the community. Tuition for these programs is offered on a sliding scale, ensuring that every child has the opportunity for an enriching after-school experience. Whether children are exploring their first experience in dance, taking classes for creative expression and exercise, or have their sights set on a career in the performing arts, our after-school programs build a sense of achievement in a nurturing and non-competitive atmosphere.



Teaching Excellence®

NDI New Mexico is committed to developing highly trained instructors to deliver our award-winning pedagogy to over 8,500 children across the state. Instructors are the backbone of our programs, and their expertise is vital to a child's engagement and success. Our Teaching Excellence® Workshop is a critical building block for training our instructors to develop the skills needed to conduct fast-paced, dynamic, and engaging classes. During the two-week intensive, participants work with children alongside our own master teachers and are immersed in hands-on training in NDI New Mexico's highly engaging, fun and athletic teaching methodology.



Hips to Be Fit®

BE HEALTHY is one of our Core Four messages for how to be excellent in everything you do. We are committed to helping our students get fit. NDI New Mexico's HIP to Be Fit® curriculum is embedded into all of our programs and teaches the importance of exercising, making healthy lifestyle choices, and eating well to improve stamina, performance and endurance. Our goal is to make a positive impact on New Mexico's children and their families by helping them take care of their bodies, minds, and spirits.

NDI New Mexico Teaching Excellence® TEACHER TRAINING WORKSHOP

July 8-19, 2019 in Santa Fe, New Mexico

The Teaching Excellence® workshop immerses participants in our methodology, working with public school students to learn fast-paced, dynamic, and joyful teaching techniques. One full Barbara Somerfield Scholarship to our two-week teacher training workshop will be awarded to an applicant who demonstrates great aptitude and enthusiasm!

We are seeking passionate individuals to join our team of instructors. Come learn the powerful methodology that engages and motivates children!

TO APPLY PLEASE VISIT: www.ndi-nm.org/teachingexcellence

QUESTIONS: liz@ndi-nm.org or 505.557.6046



OUR PARTNER SCHOOLS

Albuquerque

Adobe Acres Elementary
Alameda Elementary
Alamosa Elementary
Alvarado Elementary
Apache Elementary
Cochiti Elementary
Comanche Elementary
East San Jose Elementary
Edmund G. Ross Elementary
Hodgin Elementary
Inez Elementary
Janet Kahn School of Integrated Arts
La Mesa Elementary
Los Ranchos Elementary
Mission Avenue Elementary
Montezuma Elementary
Mountain View Elementary
Navajo Elementary
Osuna Elementary
Puesta del Sol Elementary (Rio Rancho)
Reginald Chavez Elementary
Sandia Base Elementary
Sandia Vista Elementary (Rio Rancho)
Zia Elementary

Northern NM

Alcalde Elementary
Chimayo Elementary
ET Salazar Elementary
Hernandez Elementary
James H. Rodriguez Elementary
Los Niños Kindergarten Center
McCurdy Charter School
Ohkay Owingeh Community School
Pablo Roybal Elementary
San Juan Elementary
Tony E. Quintana Elementary

Santa Fe

Acequia Madre Elementary
Aspen Community School
Atalaya Elementary

Carlos Gilbert Elementary
Chaparral Elementary
El Camino Real Academy
Gonzales Community School
Kearny Elementary
Pecos Elementary (Pecos)
Salazar Elementary
Sweeney Elementary
Tesuque Elementary
Te Tsu Geh Oweenge Day School
Turquoise Trail Charter School

Residency

ARTESIA
Central Elementary
Grand Heights Early Childhood Center
Hermosa Elementary
Roselawn Elementary
Yeso Elementary
Yucca Elementary

CHAMA
Chama Elementary
Tierra Amarilla Elementary

CUBA
Cuba Elementary

DULCE
Dulce Elementary

DEMING
Ruben S. Torres Elementary

GALLINA
Gallina Elementary

GALLUP
Del Norte Elementary

HOBBS
Booker T. Washington Elementary
Broadmoor Elementary
College Lane Elementary
Coronado Elementary
Edison Elementary
Jefferson Elementary
Mills Elementary
Southern Heights Elementary

Stone Elementary
Taylor Elementary
Will Rogers Elementary

LAS CRUCES
Dona Ana Elementary

LAS VEGAS
Sierra Vista Elementary

LOVINGTON
Yarbro Elementary

LYBROOK
Lybrook Elementary

MAGDALENA
Magdalena Elementary

MOUNTAINAIR
Mountainair Elementary

RATON
Raton Intermediate School

ROSWELL
Pecos Elementary

SHIPROCK
Atsa Biyaazh Community School

SILVER CITY
Central Elementary
G.W. Stout Elementary
Guadalupe Montessori School
Harrison Schmitt Elementary
Jose Barrios Elementary
Sixth Street Elementary

SOCORRO
Cottonwood Valley Charter
Midway Elementary
Parkview Elementary
San Antonio Elementary
Zimmerly Elementary

TAOS
Enos Garcia Elementary
Taos Integrated School for the Arts

WAGON MOUND
Wagon Mound Elementary

Timeline

Celebrating teaching excellence to over 110,000 children in the state of New Mexico since 1994

JACQUES D'AMBOISE
CONDUCTS RESIDENCIES
IN SILVER CITY AND
SANTA FE



'90

NORTHERN NEW MEXICO
PROGRAM BEGINS
ALBUQUERQUE
PROGRAM BEGINS



'97

TEACHING EXCELLENCE®
TEACHER TRAINING
BEGINS
2,000 CHILDREN
SERVED ANNUALLY



'99

'03

AWARDED FEDERAL
GRANT FOR HIP TO
BE FIT® ESTABLISHING
EVALUATION, NUTRITION
CURRICULA, AND
TEACHER TRAINING



'05

RENOVATION OF
THE HILAND THEATER
IN ALBUQUERQUE
COMPLETE
7,000 CHILDREN
SERVED ANNUALLY



'12

AWARDED NEW MEXICO
ETHICS IN BUSINESS FOR HIGHEST
ETHICAL STANDARDS, INTEGRITY,
AND FOR IMPACTING QUALITY OF
LIFE IN THE STATE



'16

'18



FIRST YEAR-LONG
PROGRAMS
FOUNDING ARTISTIC
DIRECTOR CATHERINE
OPPENHEIMER
INCORPORATES
NDI NEW MEXICO
AS A 501(c)(3)
100 CHILDREN SERVED



A NEW HOME FOR
NDI NEW MEXICO AT
THE PINK CHURCH



RECIPIENT OF THE
PRESIDENT'S
COMING UP TALLER
AWARD
GRAND OPENING OF
THE DANCE BARNS
IN SANTA FE



6,000 CHILDREN
SERVED ANNUALLY

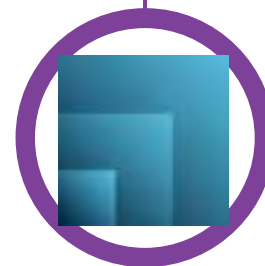

RECOGNIZED BY THE
WALLACE FOUNDATION
FOR EXCEPTIONAL ARTS
PROGRAMMING FOR
TEENS AND TWEENS

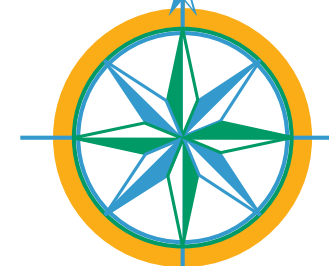

★★★★
AWARDED FOUR-
STAR CHARITY
NAVIGATOR RATING
FOR 4TH YEAR IN A ROW
8,500 CHILDREN
SERVED ANNUALLY

Celebration Team

2019 GRADUATES

Congratulations to our Celebration Team graduates from Albuquerque, Northern New Mexico, and Santa Fe! From your first In-School program at your elementary school through your participation on the Super Wonderful Advanced Team (SWAT) and Celebration Team, you have shown commitment, tenacity, and teamwork as you endeavored to exemplify excellence.

Your years of dedication to our Core Four values – WORK HARD, DO YOUR BEST, NEVER GIVE UP, and BE HEALTHY – have given you the tools you need to succeed in life. We are very proud of each of you, and know that you will carry the memories and friendships you have made through NDI New Mexico into your futures.



“ The skills that NDI New Mexico gave me that I will take forward into my future are to never give up, even after experiencing failure, and to try hard in everything I do because my effort will pay off. ”

– Ahtziri Fernandez



Denae Avila
Jefferson Middle School



Lexie Blosser
Madison Middle School



Dakota Bohman
21st Century Academy



Allie Burt
Madison Middle School

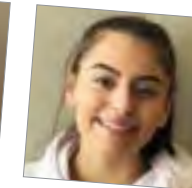

Sarai Chavez
Harrison Middle School



Emma Day
Cleveland Middle School



Leticia Diaz
Washington Middle School



Shacty Diaz
Cien Aguas Escuela Internacional

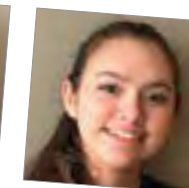

Isabella Dominguez
Albuquerque Academy

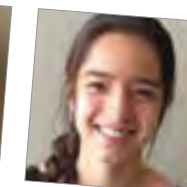

Ahtziri Fernandez
South Valley Prep

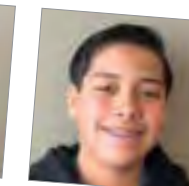

Victor Garcia
South Valley Academy



Marissa Gomez
Jefferson Middle School



Serina Hardage
Grant Middle School

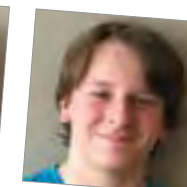

Connor Hemmert
Taft Middle School



Aksel Lopez
Washington Middle School

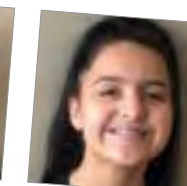

Marissa Phelps
Grant Middle School



Marilisa Ramirez
Home School



Delaila Rivas
Cleveland Middle School

“ NDI New Mexico has given me a distinct inner joy I don't have anywhere else, which has given me the confidence and clarity I need to problem solve in my daily life. ”

– Isabella Dominguez

Albuquerque

“NDI New Mexico has given me the skills of leadership, determination, and confidence. I learned that I can do whatever I put my mind to and can overcome any challenge.”
– Dominic Sandoval



“NDI New Mexico taught me how to be part of a team and to fulfill commitments I have made. My Celebration teammates have taught me that we all make mistakes and can learn from them.”
– Marisa Valdez

Northern New Mexico

“My NDI New Mexico teachers have taught me how good life feels when you work hard and accomplish your goals. When you put heart into what you love, you can accomplish anything.”
– Leslie Peña

Santa Fe

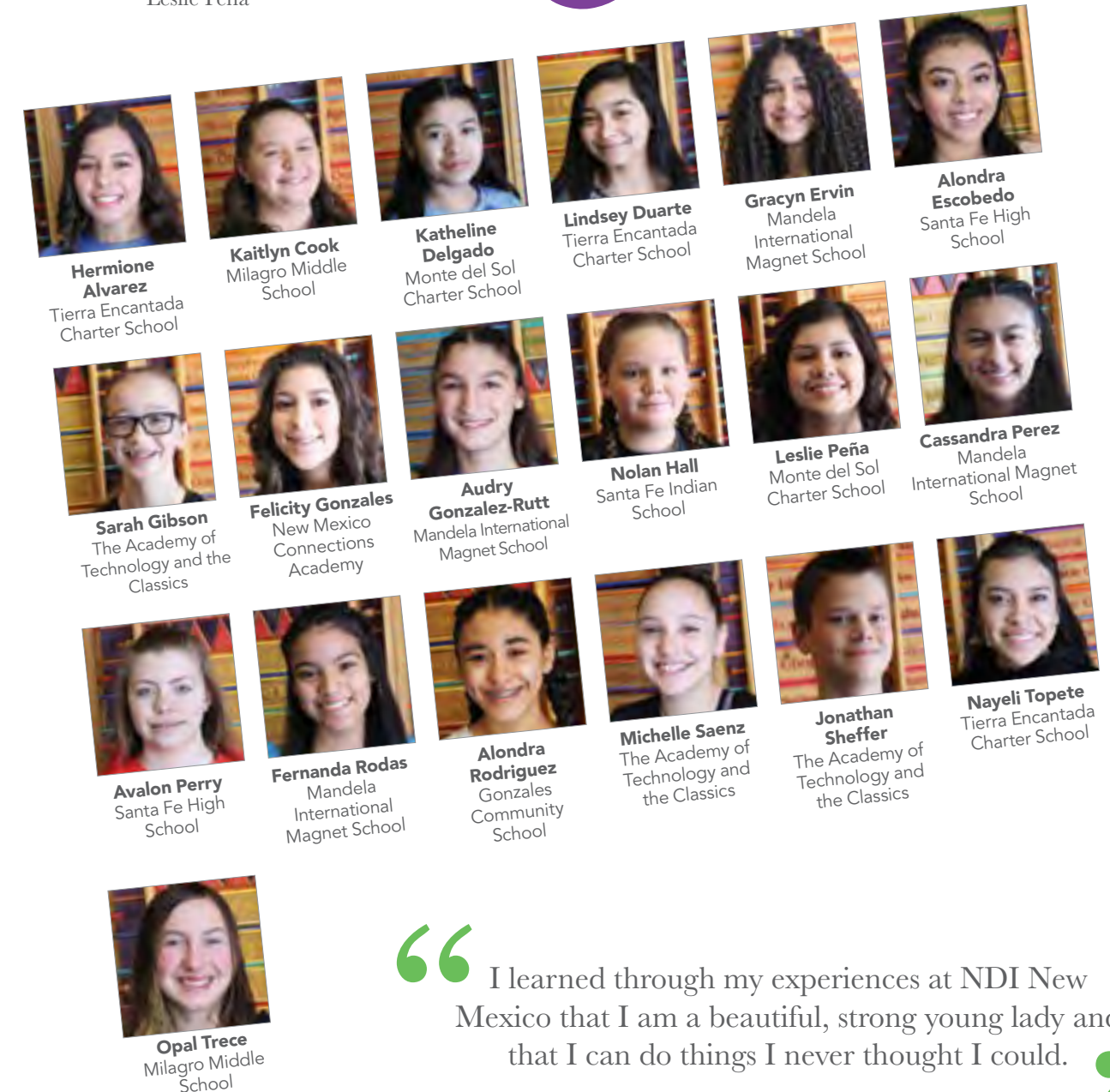

“I learned through my experiences at NDI New Mexico that I am a beautiful, strong young lady and that I can do things I never thought I could.”
– Audry Gonzalez-Rutt

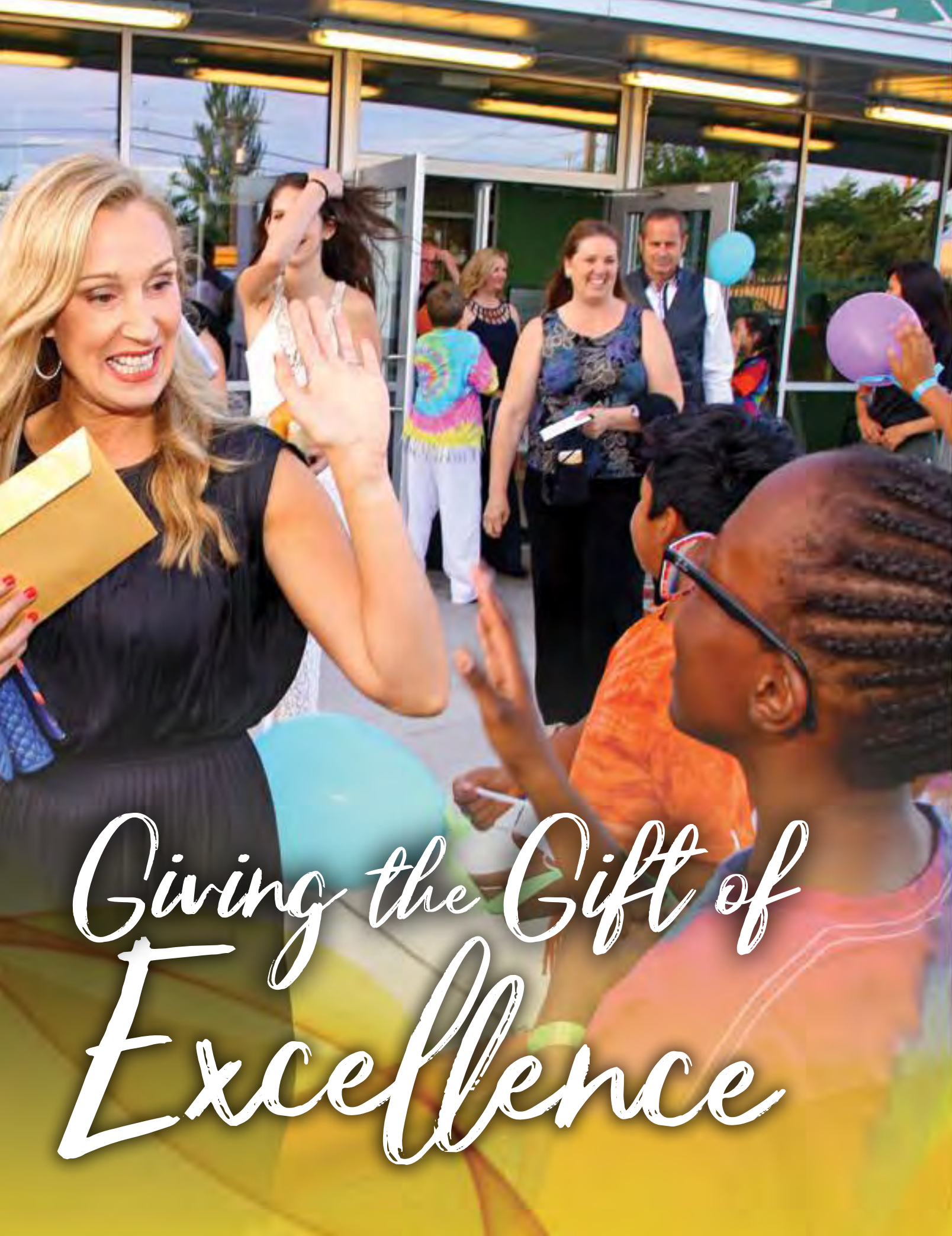

Giving the Gift of Excellence

Every donation makes a difference that can last a lifetime to a child.

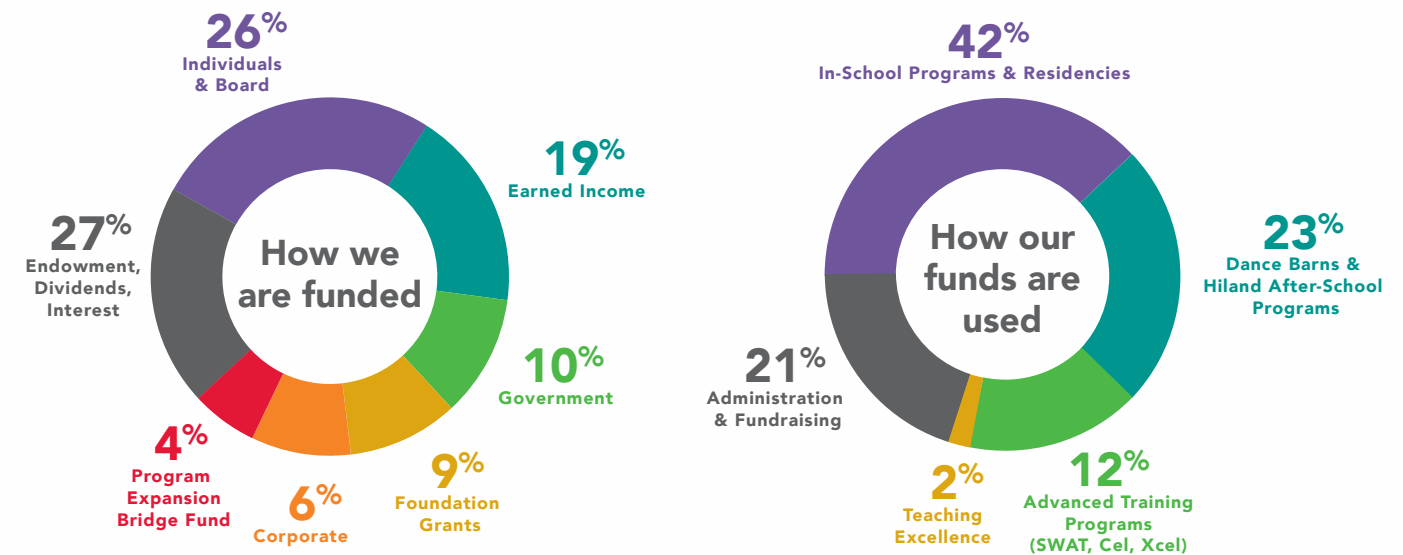

Your generous investment in NDI New Mexico provides access to excellence for thousands of underserved children and creates opportunities for youth in our state to build better futures.



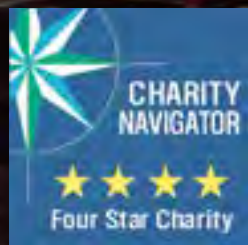

NDI New Mexico has received the coveted four-star rating for four years in a row indicating public trustworthiness through accountability, transparency, and concrete results.

Ways to Give

A gift to NDI New Mexico can be made in a number of different ways – as a bequest, as a memorial or tribute to another person, as an online donation, or as a contribution to the NDI New Mexico endowment. All charitable donations help children achieve success and are tax-deductible.

DONATE ONLINE

www.ndi-nm.org/donate

HONOR AND MEMORIAL GIFTS

Make a tribute gift in honor of a joyous occasion or in memory of a loved one

JOIN A GIVING CIRCLE

Circle of Friends: \$1-\$999
Founders Circle: \$1,000-\$9,999
Circle of Excellence: \$10,000-\$99,999
Pillars of Excellence: \$100,000+

FOUNDATION AND CORPORATE PARTNERS

Grants and sponsorship opportunities support programs and events

GIFTS OF SECURITIES

Common stocks and mutual funds

DONOR ADVISED FUNDS AND UNITED WAY

Recommend or designate a gift to support NDI New Mexico programs

PLANNED GIVING

Bequests, Charitable Gift Annuities and Trusts, or IRA Rollovers

MATCHING GIFTS

Many employers will match gifts or volunteer hours donated

NDI NEW MEXICO ENDOWMENT

Support NDI New Mexico's financial security and initiatives for today and tomorrow

MONTHLY GIVING

Sustain NDI New Mexico programs with year-round impact

For more information or to make a donation, please contact Cynthia Delgado, Director of Advancement, at (505) 557-6047.

Silver Sneakers

LEGACY SOCIETY

Your Legacy. Their future. Your dancing footsteps are forever. Thanks to the commitment and planning of our generous donors today, children in New Mexico will be inspired to work hard, do their best, never give up, and be healthy for many generations to come.

The Silver Sneakers Legacy Society honors the foresight of individuals who include NDI New Mexico in their wills or through planned gifts. We extend our gratitude to Silver Sneakers Legacy Society members for enhancing NDI New Mexico's long-term financial stability through their generous commitment. Every legacy gift changes children's lives.

For more information about how you can ensure that future generations benefit from NDI New Mexico programming through a bequest or planned gift, please contact Executive Director Russell Baker at 505-557-6037.

WE THANK OUR SILVER SNEAKERS MEMBERS:

Ann N. Aceves
Charmay Allred
Anonymous
Russell Baker
Dr. James Baker
Holly Barnett-Sanchez
& David Foster
Jean & John Berndt
Maria & Bob Berry
John & Marlene Bingaman
Nancy & Cliff Blaugrund
Julia B. Bowdich
Jan & John Burnham
Louise Campbell-Tolber
& Steven Tolber
Elaine & Wayne Chew
Cynthia & Alan Coleman
Kenneth Conwell II
Mark Corey
Cynthia Delgado & John Crant
Krys & Phil Custer
Michael D'Alfonso

Sally Davis & Richard Kozoll
Sande Deitch
Valerie T. Diker 🐾
Linda DiPaolo Love
& Stephen Love
Diane Doniger
Peter Doniger
Susan Dubin 🐾
Sally & Edward Evans
Pamela Fischer Fogel &
Richard Fogel
Diane Fisher
Cezanne "Zizi" Fritz
Marc Geller & Beth Beloff
Gail & Jim Goodwin
Hurley Hanley
John C. Herklotz 🐾
Nancy & Tony Jacobs
Michael B. Jeffers
Medora & Jim Jennings
Leslie Nathanson Juris
& Hervey A. Juris

Barbara & Jerry Landgraf
Marietta Leis & David Vogel
Tom Linton
Beth & Steve Moise
Barbara & Chuck Moore
Brenda & Thomas Nickoloff
Catherine Oppenheimer 🐾
Dolores & Ambassador
Frank Ortiz 🐾
Jan Paulk
Mara & Charles† Robinson
Julia Rose
Ann Rutledge†
Don Shina & Kevin Waidmann
Katie & Andy Thompson
Charles Thompson, Jr.
Garrett Thornburg 🐾
Susann & Paul† Weaver
Eileen Wells
Gretchen K. & Shane Williams
May & Charlie Wilson

🐾 Founding Member

† Deceased

Member Spotlight

Thomas and Brenda Nickoloff reflect on why they joined the Silver Sneakers Society

"If you wish for a positive future, you must believe in our kids, and no other program we have seen has the marked positive effects on kids like NDI New Mexico. The program's Core Four principles: Work Hard, Do Your Best, Never Give Up and Be Healthy set a standard and expectation of excellence that translates into positive impact in all aspects of kid's lives: emotionally, socially, and educationally. All one must do is attend one live performance, and witness first-hand the huge beaming smiles, to see the evidence. With kids of all shapes, sizes, ethnicities, and social standing working together with mutual respect — all striving to do their very best, for themselves and one another — one must wonder what a better world we would live in if, for even just a moment, we adults could behave like these children and share their joy in pursuing excellence and showing pride in one another. What a beautiful world that would be ... and this next generation of kids can make it happen. That's why we support NDI New Mexico ... it's really that simple."

Thank you, Tom and Brenda, for your commitment to the children of New Mexico!



THANK YOU TO OUR Supporters

NDI New Mexico is grateful for every gift we receive! Contributions to our various funds - annual program and event support, and capital and endowment gifts - are recognized from the time period **March 15, 2018 to March 14, 2019**. Please know that every effort has been made to present a complete and accurate list of our supporters. We apologize for any errors or omissions and appreciate your corrections.

+ Deceased

CAPITAL SUPPORTERS

Capital Gifts allow NDI New Mexico to build dreams for more children. Through the renovation of our Hiland Theater in Albuquerque, and the upcoming expansion of our Dance Barns campus, we thank the following donors for their generosity:

Sallie & Joseph Badal
Jean & John Berndt
Diane & Peter Doniger
Goodman Realty Group

ENDOWMENT SUPPORTERS

Endowment funds are important to the sustainability of NDI New Mexico programming. These foundational gifts support the financial health of the organization and keep many programs going in perpetuity. We thank the following friends for their foresight and care:

Anonymous
Julia B. Bowdich & John A. Carey
Don Moskowitz & Hannah Orden

PILLARS OF EXCELLENCE

\$100,000 +

Anonymous
Hobbs Municipal Schools
New Mexico Department of Health
Nickoloff Family Foundation
Catherine Oppenheimer
Thornburg Foundation

CIRCLE OF EXCELLENCE

PLATINUM CIRCLE

\$50,000 - \$99,999

Anonymous Foundation
City of Albuquerque - Family & Community Services
Delle Foundation
Valerie T. & Charles Diker
Diane & Peter Doniger
Thornburg Investment Management

GOLDEN CIRCLE

\$25,000 - \$49,999

Hope Aldrich & Michael Jeffers
Beth Beloff & Marc Geller
Jean & John Berndt
Marlene & John Bingaman
Andrew Davis, The Shelby Cullom Davis Charitable Fund, Inc.
The Fasken Foundation

Paula & Steven Fasken
Gail & James Goodwin
Lineberry Foundation
National Endowment for the Arts
New Mexico Public Education Department
Brenda & Thomas Nickoloff
Washington Federal

SILVER CIRCLE

\$10,000 - \$24,999

Charmay Allred
Avalon Trust Company
Julia B. Bowdich & John A. Carey
Connie & Paul Cassidy
Celia Lipton Farris & Victor W. Farris
Foundation Fund, Santa Fe Community Foundation
CHRISTUS St. Vincent Medical Center
City of Santa Fe Children & Youth Commission
Mookie & the Road Gang
The Mystery Lady of Santa Fe
Susan & Ron Dubin
Mary Ann & Mel Eaves
Jeana & Robert Efroymsen
First National 1870
Diane Fisher
Freeport-McMoRan Copper & Gold

ANNUAL FUND SUPPORTERS

Ashley & Carlos Garcia
Garcia Automotive Group
Gemini Rosemont
General Mills
Mark H. Gilman
Shannon & Patrick Hurley
Italian Festivals of New Mexico
Margaret & Ted Jorgensen
Leslie Nathanson Juris & Hervey A. Juris
LANB
Barbara & Gerald Landgraf
Life Center Foundation
Robin & Meade Martin
Yvonne & Charles Mendez
Beth & Steve Moise
Barbara & Chuck Moore
Presbyterian Healthcare Services
Realty One New Mexico
Reaud Charitable Foundation
Sandia Foundation's Hugh & Helen Woodward Fund of the Albuquerque Community Foundation
Santa Fe Community Foundation
Santa Fe County Community Services Department
Lyn Schmidt
Beth & Richard Schnieders
Sandy & Bruce Seligman
Sherpa Fund, Santa Fe Community Foundation
Fred & Eve Simon Charitable Foundation
Katie & Andy Thompson
Garrett Thornburg
Melanie & Ed Thorne
United Rentals
Linda Weil
Weinberger Family Foundation
Eileen Wells
Helen Wertheim
Western Sky Community Care
Dianne Chalmers Wiley & William Wiley
May & Charlie Wilson

FOUNDERS' CIRCLE

\$5,000 - \$9,999

Anonymous
Anchorum St. Vincent
Linda & Carl Alongi
Bank of Albuquerque
Bank of America Charitable Foundation, Inc.

Barker Welfare Foundation
Anne & Jeff Bingaman
Nancy & Cliff Blaugrund
Blue Cross & Blue Shield of NM
Marcie Brooks & John Delamater
Gina Browning & Joe Illick
The Anonymous Fund
Century Bank
Century Sign Builders
City of Santa Fe Arts Commission
Jan & Tom Collett
Stock Colt
Continuous Pathways
Kenneth Conwell II
Toma & Joe Corda
Sande Deitch
Susan Foote & Stephen Feinberg
Sheila Fortune Foundation
Holly Barnet-Sanchez & David Foster
Galles Chevrolet
Gary Goodman Donor Advised Fund, Jewish Community Foundation of New Mexico
Donna & John Goodwin
Valerie & Bud Hamilton
Hancock Family Foundation
Santa Fe Hestia Fund
Klinger Constructors, LLC
Louie Kulpa
Marietta Leis & David Vogel
The Linton Foundation
Ingmarie & Tim McElvain
Karin & Brian McMahon
C.E. Mendez Foundation
Roxanna Meyers & Stanley Mount
NAI Maestas + Ward
New Mexico Arts, a Division of the Department of Cultural Affairs
Presbyterian Medical Services
Christina Price & Connor Browne
The Rea Charitable Trust
Carol & Rich Rinehart
Pamela Saunders Albin
Rachael & Eric Speegle
Sotheby's International Realty Foundation
Luci Tapahonso & Robert Martin
Mindy & Simon Teolis
Louise Campbell-Tolber & Dr. Steven Tolber
U.S. Bank Foundation
United Way of Northern New Mexico
Doris Goodwin Walbridge Foundation
Wells Fargo Bank of New Mexico
Meg Wilburn & Ted Kreifels
Maria & William Wolfe

\$2,500 - \$4,999

Anonymous
Ann N. Aceves
AIC General Contractor
Cindy Aloï & Irwin Sugarman
Laurie Bauman Arnold & Steve Arnold
Russell Baker
Suzanne Barker & James Baker
Barker Family Properties
BBVA Compass Foundation
Bernalillo County, Commissioner Maggie Hart Stebbins
Marcia & Ted Berridge
Jennifer & Kevin Box
Patricia & Charley Brewer
Becky & Todd Burt
Capitol Ford Lincoln
Charles Stephen & Co. Inc.
Jennifer & Brian Charlton
E. Lovering Cheston & Eugene M. Cheston Jr.
Jo & Jerry Church
Cynthia & Alan Coleman
Continuous Pathways Foundation
Phil Cook
Shane Cronenweth
Cynthia Delgado & John Crant
Krys & Phil Custer
Descartes Labs
Karen & Bob Drewry
Ocean & Randy Dry
Duke City Commercial LLC
Alice & Greg Dunn
ECMC Foundation
Kelly Famiglietta
Fidelity Investments
Caroll & Richard Follingstad
Peter Frank
Maria & Ed Gale
Joyce & Earl Godwin
John S. & Chesney D. Gulas Charitable Fund, Santa Fe Community Foundation
Debbie & Irwin Harms
Michael Hauger & Santiago Rivera
The DuBose & Dorothy Heyward Memorial Fund
HUB International Insurance Services
Peggy & Tom Hubbard
Karen & Tommy Hudson
J.C. Sales & Associates
JenkinsGavin, Inc.
Katz, Herdman, MacGillivray & Fullerton P.C.
L & P Building Supply
LANL Foundation
Nance & Ramon Lopez
Linda DiPaolo Love & Stephen Love

The MacDonald Family
Patty & Bill McGillicuddy McGillicudy
Bill Miller
Molzen-Corbin & Associates
Montgomery & Andrews Law Firm
Moss Adams, LLP
NM Bank and Trust
Deb & Tom Novak
Elizabeth Olten & Clinton Marrs
Kay & Robert+ Onstead
Ana & Doug Ottersberg
Deborah & Earl Potter
Carol Prins & John Hart
Jessica & Yolanda Roybal
Rheba Rutkowski
Salmon Hauger Wealth Management
Group of Wells Fargo Advisors
James R. Seitz Jr.
Mary Sloane & Andrew Wallerstein
Joyce & Ray Smith
Barbara & Mark Steinberg
Penelope Hunter-Stiebel &
Gerald Stiebel
P.K. Strong
Sutin, Thayer & Browne, Lawyers
SVN/Walt Arnold Commercial
Brokerage, Inc.
Mindy & Simon Teolis
Carrie & Brian Terrell
Tomasita's
U.S. Bank
U.S. Eagle Federal Credit Union
Jabeen & Dr. Firoz Vagh
Linda Vanzi
Don Shina & Kevin Waidmann
Dora Williams
Woods Design Builders, Inc.

\$1,500 - \$2,499

Anonymous
The Abeles Foundation, Richard A.
Abeles, Foundation President
Kathy & Rick Abeles
Bank of America Merrill Lynch
Karen & Steven Berkowitz
Ellen Boozer & Mike Daly
Annie & Bill Brown
Jan & John Burnham
Kathy & Shelley Burt
Leslie Carpenter
Joan & Dr. Richard Chodosh
Elaine Claire
CliftonLarsonAllen LLP
Michelle & Bill Coons
Kenneth DeBettignies
Susan & Conrad DeJong Fund,
Santa Fe Community Foundation
Teresa & Michael Delgado

J.R. & Peggy Dotson
Ardith Eicher & Dave Rashin
Alan Fleischauer & Thomas Higley
Karen Freeman
Guadalupe Credit Union
Chesney & John Gulas
Hubbard Broadcasting Foundation
Intel
Medora & Jim Jennings
Kinder Morgan Foundation
Mayo Miller King & Harold King
The Law Office of John Day
Donna R. Lefevé
Barbara G. Lenssen & Keith Anderson
Carla & Roger Levien
Tom Linton
Rita Longino & Roy Soto
Julie Martinez & Patrick Samora
Nancy Ann Mellen Foundation
Modrall Sperling Law Firm
Cynthia & David Montoya
David Morris & Terry Sweeney
Sandy & Russell Osterman
Presbyterian Medical Services
Barbara & Len Rand
Kathleen & Robert Reidy
Ann Reinking
Sandra P. & Clifford E. Richardson III
Allyson & Dean Rogers
Caroline Russell & Jeff Thomas
Liz & Luke Salganek
Pam & Rick Salmon
Cynthia Sanchez & Kerry Lee
Jenna & Wilson Scanlan
Marian Silver
Dan Storper
Studio Southwest Architects
Angelina Vera & Raphael Shapiro
W. Vinson Walden & Jocelyn Jansons
Rachel & Richard White
Sharon & Sheldon Wright
Anne & Vince Yegge
Judy Zanotti & David Davis
Mary Zemon

\$1,000 - \$1,499

Anonymous
Advocacy Parners
Karen J. Armitage & John Curl
Amanda & KC Armstrong
Steve & Laurie Bauman Arnold,
The Roke Foundation
Peggy & David Ater
Baca & Howard PC
JoAnn & Bob Balzer
Karen & Chris Bard
Julia Hosford Barnes & Will Barnes
Mary & Len Beavis

Mary Behm Esq.
Natalie & Dr. Barry Beller
Kristin Bender
Albuquerque Community Foundation,
Effective Families Fund
Hima Bindu & Chad Smelser
Steve & Beezy Bing
Rosario Boling
Box Studio, LLC
Victoria & C. Roy Bridges
Sarah & Doug Brown
Joseph Bryan
Sally Corning & Ted Buchanan
Kathy & Paul Bushnell
Elaine & Wayne Chew
John & Rebecca Cook
Margaret & Richard Cronin
Charlcie & Colin Cumming
Michael D'Alfonso
Kathy Davis & Robert Wengrod
Raven & Laurel Davis-Mayo
Ann DeHart & Robert Milne
Molly & Mike Droge
Dale & Stephen Dunn
Candy & Charles Easterling
Gregory Edwards
Ardith Eicher & Dave Rashim
Katherine & Owen Van Essen,
The Van Essen Family Foundaiton
Eye Associates of New Mexico
Trish & Joe Farr
Kelly Famiglietta
Pamela Fischer & Richard Fogel
Kelcy & Cole Flanagan
John Rochester & Larry Fodor
Janet & Robert Ford
Deborah Fritz & Mark Johnson
Cherie Kusman Gamble &
Michael Gamble
Rita Garcia & Alex Romero
Bill & Susan Gloyd Family Charitable
Fund at Schwab Charitable
Renee & Herman Godwin
Hunter Greene
Mary Lewis Grow
Gubelmann Family Foundation, Inc.
John Guffey
Aline Harris-Ellis & Terry Ellis
Anita & Kurt Hausafus
Catherine & Drew Hoffman
Hotel Santa Fe, The Hacienda & Spa
Rosalyn Hurley
Mark Johnson
Karen Kahn & Carlton Caves
Sugiyama Kazukuni & David Frank
Nancy King
Fay & Donald Kirby
Margot Linton
Ben Ray Lujan
Edward Lujan

Michael Lutz
Susie & Tom MacLean
Kim & Frank Mancuso
Jeanne & Rod Martenis
Phil Martin
Jesse Martinez
Gwyn & Wilson Mason
Cathy & Sherman McCorkle
Christine & Drew McDermott
Lynn McKelvey & Glenn Dickter
Stana & Dan McKitrick
Millie W. McMahon
Tracey & Timothy L. Meisenheimer
Susan Meredith
Merrill Lynch - The Bard Group
Judy & Howard Mock
Morgan Stanley
Lynn Mullins
Julie & Phil Murray
New Mexico Gas Company, Inc.
Brian Newell
Anita Ogard & George Strickland
Cindy Onore & Stash Karczewski
Karen Pace & Kenna Cantrell
Jan Paulk
Dr. Penelope Penland
Ashlyn & Dan Perry
The Plaza Cafe
Anne Ponce
Wendy & George Powell
Sonya Priestly & Art Gardenswartz
Kathleen & John R. Pugh
Railyard Urgent Care
Carol Fry Ray
Natasha & Gabe Rippel
Roxanne Rivera-Wiest
Pia & Jesus Salazar
Anna & Joe Santangelo
Jeremy Schurman
Molly & Fred Seibel
Maureen & Robert Shearer
Gloria & John Silver
Will Halm & Marcellin Simard
Joie Singer
Helene Singer-Merrin
Donna Jean Smith
Pat & Greg Spencer
Brian Staihr & Richard Stitt
Stevens, Thompson & Sweers Group

Steve Tognoni
TriCore Reference Laboratories
John Trotter
Lori & Mathew Truster
Margaret B. VeneKlasen
The Verdes Foundation
Jack Vigil
Susann Weaver
Karen Wolfe-Mattison
Shane & Deb Woods
Janet Youngberg
Dayna & Lee Zlotoff

CIRCLE OF FRIENDS

\$500 - \$999
Anonymous
John L. Aab
Jane Alexander
Christina Alfieri
Dee & Rob Atchley
Debra Ayers & Greg DePrince
Julie Morgas Baca & Ted Baca
Sharon & Sam Baca
Larry Barker
Melissa & Patrick Barry
Apryl Begay & Notah Begay III
Maria & Bob Berry
Judy & David Buck
Patricia & Marvin Burns
Gail & Lee Bush
Ruth Castrodad & Angel Urbina
Lynn & George B. Chelius III
Cisneros Design
Ken Cole
Leah Combs
Sheila Conneen & David Johnson
Pat & Bob Curtis
Revathi & Russ Davidson
Michele & David DeCroix
Angie & Larry Delgado
Frances Diemoz & Alan Webber
Kathy & Charles DiLorenzo
Dollars4Schools
Kay Duke-Ingalls & David K. Ingalls
Suzanne & Bill Ebel
Kelly & Brian Egolf
Egolf, Ferlic, & Harwood
Roger Eiteljorg
Susan & Nim Evatt

Cynthia Fry & Daymon Ely
Jane & Norm Gagne
Dr. Veronica Garcia & Mike Wilson
Scout & Jim Gay
Cheryl Fossum Graham
Helen Grevey & Jay Hertz
Cecilia Gutierrez
George Pelletier & Jim Hailey
Nancy Haines
Christian Hoffman
Brenda Howard
Melody Hunt
Brian Irwin
Edward Jordan
Leonard Katz
Bonnie & Hank Kelly
Leann & Guido Kemp
Janine Kennedy & Don Manning
Maria & Larry Koren
Leean Kravitz
Karla Linden
Manitou Galleries
Paul & Ashley Margetson
Sara & Clovis Martin
Angela Martin
John McDermott
Joni Miller
Ron Mitchell
Paul & Sandie Mondragon
Arlyn & Fred Nathan
Nelson & Karen Navarro
Nob Hill Studios LLC
John Parker
Jim & Carolyn Pavitt
Percent Pledge
Miriam Rand & Ona Porter
Joohee & Lee Rand
Sharon & John Rehders
JoAnn Reiter & Michael Tobiason
Vicky Ridgaway
Rob Richmond
Carolyn Robinson
Suzanne Rollins
Mary & Alex Ross
Jane A. Rote
Susan Roth & Steve Meyer
Maureen Sanders
Anne & Ralph Scheuer
Marnie & Scott Schroeder



Richard Sena
David Shaffer
Claudia & Ron Short
Yvonne Sininger & Connor Lamm
Robin Smith
Carol & David Smith
Elaine & Ron Solimon
Teri Spector
Marilyn & Stan Stark
Kathleen & Andy Strebe
Jane Tanner
Temple Lodge #6, Charitable
Foundation
Ron Trask
Wendy & Peter Trevisani
Ann Saiz-Trujillo & Tony Trujillo
Hazel Tull-Leach & Kenneth Leach
Vivan Vigil
Greg Voda
Nancy Casale & Michael Wayman
Ann & Arthur Weinstein
Mary Wells & John McCabe
White & Luff Financial
Zia Trust, Inc.

\$300 - \$499

Anonymous
Matthew Allen & Robert Grilley
Mary Ann & Jack Katzenmeyer
Dr. John & Jane Bagwell
Tamara Bates
Lori & Aaron Carlisle
Pamela & Vic Chavez
Joseph Coca & Savannah Wasco
Sherry & Jim Davis
Lois Farrington
Erin & Shawn Forsberg
Doris Francis
Emily Gillette
Bill & Susan Gloyd
Gumaro Gutierrez & Sonia
Rodriguez
Nolan Hall
John & Jamie Harris
L. Noel Harvey
Alex Hauger
Rhonda & Dave Hill
Kendra Scott
Mark Morgan & Allegra Lillard
Randi Lowenthal

Armine & Lavi Malhotra
Charlotte Martinez
Maudie McCormick
Janice Micali
James McGrath Morris
Courtney Morris Rosen
& Adam Rosen
Carolyn Silver
Dennis Sterosky
Myra Jean Stulz
Nancy & Joe Sulzberg
Sunshine Club
PC's Restaurant & Lounge
Arlene & Richard Vender
Marianne & Ivan Wright

\$120 - \$299

Anonymous
Lorin & David Abbey
Judith & Bill Alger
Laura Araiza
Terri & Tony Beach
Beloff & Geller Family Fund,
Santa Fe Community Foundation
Lisa & Gregg Bemis
Fredrick N. & Mary E. Bender
Advised Fund, Santa Fe
Community Foundation
Carolyn & Michael Beste
The Bick Family
Blue Sky Properties
Loretta & Lucas Booker
Thomas Boswell & Brent Ault
Margarita Boule & Michael Boyle
Jackie & Tim Burns
Lauren & Michael Capitani
Chris Cassidy
Jeanette Chavez
Misty & Adam Ciepiela
Mary Coffman
Catherine Cohen
Crissy Cole
Gigi & Pierre Cole
Carole & Philip Coviello
Beverly Cramer
Cuddy & McCarthy, LLP
Bonnie Cundiff
Myra Dean
J.W. Drake
Linda Duritz

Rosemary & Barry Eigen
Soma Franks
Deborah Fritz
Barbara & Robert Gallatin
Anna Mae Gallegos
Randall Galloway
Linda & Malcom Gardner
Cyndi & Tsali Hall
Crystall Herrera
Marney & Dave Hupper
Jacob Press Foundation
Jane Marie Jones
Kenneth & Caren Kahn
Greta & Tom Keleher
Chauna & Tyler King
Sarah Kotchian & Robert Nellums
Jayne & Ed Leighton
David Leith
Becca Lewis
Hector Lopez
Charles R. MacKay
Patricia Madrid & Michael Messina
Sally Malave & Gary Giblin
Holly & Damon Martinez
Jeanette & Edward Martinez
Elizabeth & Martin Miller
Sheri Milone
Mintz Truppman, P.A.
Chris & Henry Morrison
Lori & Tom Mullen
Pat & Dan Newman
Nan Newton & Dave Grusin
Agnes Noonan
James O'Neill
Dr. Suzanne Ortega
Dolores G. Espinosa de Ortega
Brigid & George Ovitt
Ernest Padilla
Elaine Papafrangos
Alice Pasqualetti
Lee & Shay Patchell
Deborah Peacock & Nate Korn
Phil Messuri Financial Services LLC
Catherine Physioc
Caroline & Martin Proyect
GMR Construction
Robin Roffer
Mary Alex Rohleder
Tricia Rosenberg

Amy & Ed Schovanec
Jillian & Bill Sherrod
Nancy & Ray Shollenbarger
Bill Smith
Lea & David Soifer
Robert St. John
Ursula & Zachary Stauber
Maggie & Eric Stebbins
Jamie Silva Steele & Ernie Steele
Janet & Norman Sussman
Richard Tang
TLC Plumbing & Utility
Marica Torobin
Stacie Trujillo
Mardell & Anthony Trujillo
Lee & Jotina Trussell
Richard Wallen
Diana & Tom Weber
Joyce & Alan Weitzel
J.D. & Charles Wellborn
Cheryl & Rollin Whitman
Marty & Rod Wilson
Lisa & Tom Witt
Sharon Wolfe
Piano Tuning by David Wood
Sophie Wood

\$50 - \$119

Advantage Communications
Pam & Russ Alexanderson
Amazon Smile Foundation
James Annon
Angela & Adam Aragon
Samantha Ashby
Linda Ashman
Deena & Albert Atkins
Ruth Avila
Bob Bacon
Kate Baldridge & Ray Chung
Wendy & Zane Barker
Anna Barnett
Brenda & Jim Begley
Michelle Benak
Beth & Mark Berger
Eileen Berry
Jennifer & Bryan Biedscheid
Kenneth Blasingame
Larry & Gary Bobolsky
Eva & Edward Borins
Lucia Bracken
Charlin & Henry Briggs
Christy & Aaron Brundage
Doris Buckman
Joseph Budagher
Ruth Buecker
Karin & Tomas Butchart
Matt Callahan
Oona Callaway & Ericka Kidd
Eleanor & John Canfield
Robert W Canfield Jr.

Carlos Carreon
Pedro Casas
Camela Cassell
Sonya Chavez & Leroy Pacheco
Toyo Clayton
Mark Corey
Jane Corkern
Teresa & Edward Cortez
Neil Craig
Lynette Crawford
Annelies Dahlquist
Jamie & Richard Davidson
Joan Davis
Winnie Devore
Linda Dickson
Deborah & Gerald Dixon
Steve & Karen Durkovich
Early Iron Hotrods
Peggy & Walter Eddy
Lisa Ellis & Chris Young
Rosalind Epstein
Barbara Evans
Mindy & Chris Eyrich
Melodie & Gary Eyster
Elizabeth Faust
Susan Feiner & Peter Whitman
Marcia Fernandez
Kritsty & Luis Fernandez
Christina & Peter Ferrara
Michael & Jane Flax
Lisa Franzen
Conce Fresquez
Dr. & Mrs. Michael Freund
Kate Fry
Dr. John Garcia
Jude Garcia
Alicia Gersten
Marvin & Patti Gladstone
Tony Gonzales
Rosie Gonzalez & David Rogers
Marcia Gordon
Phyllis Green
Bizia Greene
Virginia Grossetete
Anika Gusterman
Henrietta & Terence Hall
Natalie & Christopher Hall
Ellen Hart
Ryan Harvey
Deb & Daniel Haughey
Shelley Healy
Melissa Healy
Lindsey & Karl Hemmert
Tonya & John Hemphill
Teenamarie Hernandez
Debbie Herrera
Kristin & Barry Hogge
Kathryn & Joseph Holmes
Joyce Huffman
Michelle Jaramillo-Urban

Key & Jeanne Jones
Nanette & Robert Jurgensen
Robin Kelly-Dreskin & Jeremy Dreskin
Leslie Kenney
Kate King & Chis Bierwirth
Diana & Larry Koester
Elise Parker Koenigsberg &
Samuel Konigsberg
Karen & Mitchell Koolpe
Carol H. & Robert D. Krinsky
Dr. Alice K. Ladas
Mary Lebeck
Susana Leite
Leonard Tire
Fran & Steve Leshner
J. Lilley & A. Weller
Stacie & Timothy Livengood
Jenny Loshbaugh
Emily Lowman
M & M Graphics
Ali MacGraw
Hugh MacRae
Yuki Murata & Chris Long
Carolyn Martinez
Andy McEncroe
Sara McIntyre
Jean A. McKelvey
Doris Meyer & Richard Hertz
Judy & Stanley Miller
Roger A. Miller
Holly Mitchell
Fred Mondragon & Connie Vance
Blaire Bennett & Claudia Monteiro
Shirley Morrison & Kase+ Klein
Lora Morton
Kelly Murphy
Camille & Dan Myers
David Nava
NM Sports & Fitness Center
Rebecca Okun
Kristin Olson
Yvonne Pedersen & Chris Wilson
Angelica Perraglio-Garcia &
Ricardo Garcia Jr.
Linda & Lino Pertusini
Pascal Pierme
Steven Platania
Kiotii Clothing
Beth Preble
Leonor Radley
Julie Radoslovich & Raymond Badua
Crennan Ray
Amy & Lyle Reece
Sherrie Reibsomer
Diane Ridgeway
Monica Rivera Casas
Shelley Roberts & Dewey Moore
Lisa Robinson-Spader
Bobbie Roessel
Carol Romero
Victoria Romero
Cheryl & Shawn Russell



Ellen Ryan
Christina & J. Luke Sabella
Cindy & Gary Sanders
Darren Sandow
Allison Saunders
Michael Scofield
Rick Scott
Raphael Seidel
Reyna Serrano & Hugo Cruz
Marjorie Sespides
Kim & Brian Seylar
Dianne & Ed Shinholser
Ann & David Simon
Janet Simon
Patricia & George Simon
Stephanie Slack
Warren Smally & Dallas Ward
Sherry Sokoly
TaLessa Sokoly
Susanna Sollien
Doreen & Alan Stanton
Melisa Stoller
Suzanne Stone, The Laughing Buddha
Fund, Greater New Orleans
Foundation
Nicole & Robin Strauser
Juan Carlos & Amy Sweet
Jane & Doug Swift
Alex Tackman
Larry Tackman
Susan Tackman
Bill Tallman
Monica & Troy Taylor
Annie Tekin
Toni Temple-Lipton & Scott Temple
Sara & Kevin Tolman
Andrea Tomaszewski
Christopher Tomkins
Nicole Torres
Concetta & Gary Trujillo
Dawn Ward
Ruth & Michael Wartell
Mari Pat Weber & Brian Warner
Baki & Bailey Wharton
Lorna & Bruce Wiggins
Gretchen K. & Shane Williams
Greg & Debbie Winter
Donna & Fred Winters
Hugh & Barbara Witemeyer
Miles Wolf
Nancy Wood & Jim Dines
Corrine Zajac-Clarkson &
Dallon Clarkson
Jay & Anita Zednik
Claire Zoellert & Richard Klein

**OTHER FRIENDS
UNDER \$50**
Mary Ann & Anton Sertich

Delia Aragon
Sonia Azucy
Jessica Barela
Alexis Benavidez
Jane & Marc Beville
Peter & Gigi Birkeland
Adara Blake
Victoria Brace
Bramley Ventures, LLC
Janis & Don Briggs
Cynthia Burk
Frances Carreon
Richard Casillas
Leonard Casillas
Tina Casillas
Juan Corpion
Teresa Coudding
Joan Daly
Elizabeth Dukart
Derek Dunlavy
Elizabeth Espinosa
Gabriela Fernandez
Antonio Fernandez
Toni & Frank Gallegos
Cato Garcia
Christina Garcia
Shirley Garcia
Samuel Garcia
Michelle Green
Barbara Grover
Charlene Gutierrez
Denise Hammond
Eli Harris
Joan Marie Hart
Daniel Hay
Kristin Healy
Monika Kelemen
Cathleen Klimowicz
Aubriana Knell
Sandra & Joseph Laforte
Sara Lesende
Catherine & Terry Lyons
Kristin Macdonald
Anna Malvin
Robert Maneely
Jane Marsek
Margaret Marti
Jennifer McCarthy
Monica Montoya
Vanessa Rael
Juanita Salazar
Leslie Sanchez
Susan Scheibner
Marcia Schwartz
Hayley Shadle
James V. Shannon
Judith Shotwell
Carol Skiba
Jaclyn Smith
Casey Stults

Susan Berndt Szasz
Katherine Trainor
Ann Trout
Raquel Underwood
Ann Marie Wheatcraft
Laurie Wisdom
Matt Wolf

**SUMMER SCHOLARSHIP
SUPPORTERS**

*Summer Scholarship funds
are raised to create summer
opportunities for our pre-
professional dancers in
Albuquerque & Santa Fe to
further their training outside
of New Mexico. The rising
costs of these programs are
underwritten in-part by the
following donors:*

Anonymous
Lucille Abramowitz
Ann N. Aceves
Dominic Alto
Laurie Bauman Arnold & Steve Arnold
F.P. Aschheim
Mark Corey
Suzanne Barker & James Baker
Tamara Bates
Beth Beloff & Marc Geller
Christine Benkert
Jean & John Berndt
Ellen & Paul Biderman
Beezy & Steve Bing
Anne & Jeff Bingaman
John & Marlene Bingaman
Kenneth Blasingame
Ralph & Toby Bransky
Valerie Brooker
Helen Brooks
Karen & Robert Browne
Jan & John Burnham
Steven Carrillo
Christine Chavez
Lynn & George B. Chelius III
John Clausen
Joan Cohen
Sande Deitch
Valerie T. & Charles Diker
Lois & Dale Dobrin
Diane & Peter Doniger
Nancy Egan & Jeff Waters
Selby Fleetwood & Eddie Buckbinder
Randall Galloway
Richard Green
Debra Garcia y Griego & Robert Griego
Elisa Hamill
Invisible City Designs

Il Vicino
Dottie Indyke
Patricia & Karl Jonietz
Linda Kastner
Leonard Katz
Regina Klein
Peggy Kratka
Kaye Krohlow & John Nichols
Jean S. Lawton
Nancy Lehrhaupt & John Oberhausen
Jennie Levi
Becca Lewis
Gloria Lieberman
Nance & Ramon Lopez
Linda DiPaolo Love & Stephen Love
Heidi Lowen
Petra & Immanuel Maes
Kathleen & John McCarthy
Christina & Dan McCorquodale
Barbara & Chuck Moore
Maryann & Brent Moore
Shane Muth
Ruth Nathan
Judith & Philippe Newton
Brenda & Thomas Nickoloff
Catherine Oppenheimer
Dolores & Alan Overton
Laurie Overton
Panda Express
Elaine Papafrangos
Plants of the Southwest
Christina Price & Connor Browne
Katherine Arnold Reed
Carol & Rich Rinehart
Jessica & Yolanda Roybal
Caroline Russell & Jeff Thomas
Anne & Ralph Scheuer
Deborah Shaich
Joel Shaich
Carolyn Silver
Yvonne Sininger & Connor Lamm
Andrea Slade
Robin Smith
Virginia Smith



Sharon & Edward Sorken
Anita & Mike Stevenson
Nancy & Joe Sulzberg
John Underwood
Eileen Wells
James West
Valerie Plame Wilson
Suzsanne Winsor
Maria & William Wolfe
Karen Wolfe-Mattison
Ellen Zieselman

IN-KIND
Anonymous
AA Events & Tents
Admiral Beverage Albuquerque
Albuquerque Business First
Albuquerque Journal
Albuquerque Marriott
Albuquerque Tents
Betty's Bath & Day Spa
Roberto Capocchi
The Cheesecake Factory
CHRISTUS St. Vincent Medical Center
Cir Kent A Salon
Cities of Gold
Clear Channel Outdoor
Conrad Sanchez Skincare
Cowgirl BBQ
Desert Paper & Envelope
Diane & Peter Doniger
Elite Dance
Gallery Fritz
Garcia Automotive Group
Herrera Coaches
Hinkle Family Fun Center
Hutton Broadcasting
InSightFoto, Inc.
Doe Kim
Mayo Miller King & Harold King
Joe & Kim Kroner
Dan Lizdas
Lowe's Super Save
Main Event Entertainment

Cassandra McDuffie
Meow Wolf
Michael's Valet
David Morris International
Corey Nagel
Ninja Park
NM Automotive Dealers Association
Our Lady of Faith Catholic School
Lino Pertusini
Pilates Santa Fe
Pizza 9
The Quarters on Yale
Ranchers Steak & Seafood
Santiago Rivera
Davey Rogulich
Sandia Peak Tramway
Santa Fe Audio Visual
Santa Fe Botanical Garden
Santa Fe Climbing Center
Santa Fe Opera
Santa Fe Youth Symphony
Santacafe
Shelton Jewelers
SITE Santa Fe
Starbucks
Starline Printing
Stone Age Climbing Gym
Summit Electric Supply
Sunny 505
Sunrise Springs
Texas Roadhouse
Tomasita's
Hazel Tull-Leach & Kenneth Leach
Video Magic
Walter Burke Catering, Inc.
Nanci Wildman
Piano Tuning by David Wood
Zapier



THANK YOU

10 Year Donors



THIS YEAR WE GRATEFULLY WELCOME:

Linda & Carl Alongi
Avalon Trust Company
Beezy & Steve Bing
Cynthia & Alan Coleman
Michelle & Bill Coons
Margaret & Richard Cronin
Sande Deitch
Alice & Greg Dunn

Fidelity Investments
Hinkle Family Fun Center
Hubbard Broadcasting
Foundation
Wendy & George Powell
Jane A. Rote
Karen Wolfe-Mattison

Carol & Dexter Coolidge
Kathy Costa
Michael & Kay Coughlin
Satch & George Cowan+
William Cowles
Shane Cronenweth
Krys & Phil Custer
Michael D'Alfonso
Kate & Andrew Davis
Susan & Conrad DeJong
Cynthia Delgado & John Crant
Angie & Larry Delgado
Valerie T. & Charles Diker
Diane & Peter Doniger
Clara & David Dougherty
Susan & Ron Dubin
Carol K. Ducaj
Kay Duke-Ingalls & David K. Ingalls
Educational Foundation of America
Carole Ely & Robert Wickham
Katherine & Owen Van Essen
Barbara Ettinger & Sven Huseby
Susan Feiner & Peter Whitman
First National 1870
Pamela Fischer & Richard Fogel

Gay & Stan Betzer
Lee Blaugrund
Nancy & Cliff Blaugrund
Rod Boren
Julia B. Bowdich & John A. Carey
Jane Kantor Brickner
Broken Saddle Riding Company
Marcie Brooks & John Delamater
Sarah & Doug Brown
Tish Butler & Richard Carlson
Georgia Catasca
Century Bank
Kathy & David Chase
E. Lovering Cheston & Eugene
M. Cheston Jr.
Elaine & Wayne Chew
Jo & Jerry Church
City of Santa Fe - Arts Commission
City of Santa Fe Children & Youth
Commission
Elaine Claire
Coca Cola Bottling Co. of
Santa Fe, Inc.
Janis & Roy Coffee
Phil Cook

Anonymous
A.M. & Paul Abbott
Kathy & Rick Abeles
Ann Aceves
Albertsons
Pamela Saunders-Albin
Albuquerque Community Foundation
Hope Aldrich & Michael Jeffers
Charmay Allred
Cindy Aloï & Irwin Sugarman
Peggy & David Ater
Sallie & Joseph Badal
Mark Corey & Russell Baker
Bank of Albuquerque
Bank of America Charitable
Foundation, Inc.
Bank of America Merrill Lynch
Lisa & David Barker
Suzanne Barker & James Baker
Barker Family Properties
Julia Hosford Barnes & Will Barnes
Carrie Beaver
Lisa & Gregg Bemis
Beth & Mark Berger
Jean & John Berndt

Jane & Michael Flax
Alan Fleischauer & Thomas Higley
Susan Foote & Stephen Feinberg
Sheila Fortune Foundation
Freeport-McMoRan Copper & Gold
Pat+ & Roger Friedman
Toni & Frank Gallegos
Garfield Street Foundation
Gemini Rosemont
General Mills
David Gershenson
Susan & Bill Gloyd
Goodman Realty Group
Donna & John Goodwin
Lainie & Mac Grimmer
Claire R. Grossman+
Barbara Somerfield+ & John Guffey
Guy's Painting Co., Inc.
Carey & John Gwynn
Valerie & Bud Hamilton
Fred Hampton
Hancock Family Foundation
Michele Holloway & Sandy Henry
John C. Herklotz
The DuBose & Dorothy Heyward
Memorial Fund
Sara Hiner
Judy & Sam Honegger
Rod & Anne Honstein
Hotel Santa Fe, The Hacienda & Spa
Wade Hover
Rosalyn Hurley
Ani Hurwitz
Medora & Jim Jennings
Cindy & Ken Johns
Joseph L. Fisher Foundation, Inc.
Leslie Nathanson Juris & Hervey
A. Juris
Katz Ahern Herdman & MacGillivray, PC
Jan & William Keleher
Klinger Constructors, LLC
James & Judi Knapp
Jean & Ed Knapp+
Elise Parker Koenigsberg &
Samuel Konigsberg
Carol H. & Robert D. Krinsky
LANB
Barbara & Gerald Landgraf
Stefan Lark
Barbara G. Lenssen & Keith Anderson
Margot & Robert E.+ Linton
Tom Linton
Los Alamos National Laboratory
Foundation
Linda DiPaolo Love & Stephen Love
Gloria & Carl Luff
Edward & Virginia+ Lujan
Diana MacArthur
Ali MacGraw
Sally Malave & Gary Giblin
Robin & Meade Martin

Kathleen & John McCarthy
McCune Charitable Foundation
Ingmarie & Tim McElvain
Sara McIntyre
Lynn McKelvey & Glenn Dickter
Millie W. McMahon
Karin & Brian McMahon
Susan Meredith
Roxanna Meyers & Stanley Mount
Sherry Thompson & David Miller
Ellen & Roger Miller
Leigh Moiola & Charles Dale
Beth & Steve Moise
Montgomery & Andrews Law Firm
Cynthia & David Montoya
Robert Moody Foundation
Marjorie & David Morehead
Patricia S. Morris
Carol & Fran Mullin
Lynn Mullins
Arlyn & Fred Nathan
National Endowment for the Arts
New Mexico Arts
New Mexico Dancewear
New Mexico Department of Health
Nan Newton & Dave Grusin
NM Bank & Trust
Deb & Tom Novak
Anita Ogard & George Strickland
Kay & Robert+ Onstead
Catherine Oppenheimer
Dolores & Ambassador Frank Ortiz+
Jan Paulk
Nancy & Ed Pierce
PNM Resources Foundation
Anne & Joseph+ Ponce
Deborah & Earl Potter
Carol Prins & John Hart
Roberta & Dr. Barry Ramo
Ogden & Roxana Reid
Kathleen & Robert Reidy
Reggie Richdale
Barbara Riley
Shelley Roberts & Dewey Moore
Mara & Charles+ Robinson
Blanchette Hooker Rockefeller Fund
Tricia Rosenberg
Frauke & Keith+ Roth
Juliana & Henry Rothschild
Donna & Jack+ Rust
Ann Rutledge+
Cynthia Sanchez & Kerry Lee
Sandia Foundation's Hugh & Helen
Woodward Fund of the Albuquerque
Community Foundation
Lockheed Martin & Sandia
National Laboratories
Santa Fe Community Foundation
Lyn Schmidt
Nita & Doug+ Schwartz
Seidman Family Foundation

James R. Seitz Jr.
Shattuck St. Mary's
Don Shina & Kevin Waidmann
Dianne & Ed Shinholser
Claudia & Ron Short
Marian Silver
Eve & Fred+ Simon
Helene Singer-Merrin
Robin Smith
Georgia+ & Jim Snead
Patty+ & Bill Snead
Sotheby's International Realty
Foundation
Vada & Ted Stanley+
Marilyn & Stan Stark
Robert Stern
Penelope Hunter-Stiebel &
Gerald Stiebel
Suzanne Stone
Dan Storper
Louise Taichert+
Eugene V. & Clare E. Thaw
Charitable Trust
Leslie & Charles Thompson
Garrett Thornburg
Thornburg Investment Management
Melanie & Ed Thorne
Meredith & Edward Tinsley
John L. Tishman+
Louise Campbell-Tolber &
Dr. Steven Tolber
Lynn & Craig Trojahn
United Way of Central New Mexico
Arlene & Richard Vender
Angelina Vera & Raphael Shapiro
Doris Goodwin Walbridge Foundation
Mrs. Tooker Walton
Eileen Wells
Wells Fargo Bank of New Mexico
Amy & Jim Weyhrauch
White & Luff Financial
Dianne Chalmers Wiley &
William Wiley
Dora Williams
Jan & Alan Wilson
Maria & William Wolfe
Woods Design Builders, Inc.
Richard M. Yates
Ellen Zieselmann

+ Deceased

In Honor and In Memory Of

IN HONOR OF

Tom Adams by Kenneth Blasingame

Russell Baker by James R. Seitz Jr.

Beth Beloff & Marc Geller by Leslie

Nathanson Juris & Hervey Juris

Sophie Biderman by Ellen & Paul Biderman

Nancy Blaugrund by Claudia & Ron Short

Sheryl Bonner by Kathy & Shelley Burt

Ellie & Melissa Briggs-Bransford by Charlin
& Henry Briggs

Diane Doniger by Ardith Eicher & Dave
Rashin

Diane Doniger by Blaire Bennett &
Claudia Monteiro

Diane Doniger by Janet & Norman Sussman

The Ellis Family by Joie Singer

Diane Fisher by Elaine & Ron Solimon

Diane Fisher by Janice Micali

Taylor Johnson-French by Leslie Kenney

Taylor Johnson-French by Mary Alex
Rohleder

Joyce & Earl Godwin by Doris Buckman

Jim & Gail Goodwin by Eleanor &
John Canfield

Jim & Gail Goodwin by Robert W Canfield Jr.

Lainie & Mac Grimmer by Peter &
Gigi Birkeland

Judy Judkins by Carol Skiba

Judy Judkins by Diane Fisher

Judy Judkins by Marcia Schwartz

Hervey A. Juris by Beloff & Geller Family
Fund at Santa Fe Community Foundation

Hervey A. Juris by Carol Prins & John Hart

Hervey A. Juris by Kenneth & Caren Kahn

Hervey A. Juris by Leslie Nathanson Juris

Leslie Nathanson Juris & Hervey A. Juris by
Dr. & Mrs. Michael Freund

Meriom Kastner by Andrea Slade

Meriom Kastner by Anita & Mike Stevenson

Meriom Kastner by Christine Benkert

Meriom Kastner by Deborah Shaich

Meriom Kastner by Ellen Zieselman

Meriom Kastner by F.P. Aschheim

Meriom Kastner by Joel Shaich

Meriom Kastner by Judith & Philippe Newton

Meriom Kastner by Kaye Krohlow &
John Nichols

Meriom Kastner by Linda Kastner

Meriom Kastner by Lois & Dale Dobrin

Meriom Kastner by Lucille Abramowitz

Meriom Kastner by Nancy Lehrhaupt

& John Oberhausen

Meriom Kastner by Patricia & Karl Jonietz

Meriom Kastner by Peggy Kratka

Meriom Kastner by Ralph & Toby Bransky

Meriom Kastner by Regina Klein

Meriom Kastner by Ruth Nathan

Meriom Kastner by Sharon & Edward Sorken

Meriom Kastner by Virginia Smith

LACCF by Maria & William Wolfe

Pamela Ladas by Dr. Alice K. Ladas

Archer Land by Jacob Press Foundation

Emily Lowman by Deb & Daniel Haughey

Nina Lyons by J Lilley & A Weller

Sarah Miller by Roger A. Miller

Beth & Steve Moise by Dr. John &
Jane Bagwell

Beth & Steve Moise by Leslie Nathanson
Juris & Hervey Juris

Moira Macdonald & Bruce Monroe

by Anna Malvin

Barbara Moore by The Anonymous Fund

Dorothy & Ada Ovitt by Joan Marie Hart

Dorothy & Ada Ovitt by Ellen Hart

Linda Vanzi & Rheba Rutkowski by
Diane Fisher

Maureen Sanders by Diane Fisher

Regina Sandow by Darren Sandow

Luci Tapahonso by Eileen Berry

IN MEMORY OF

Larry Abraham by Kathy & Shelley Burt

Eleanor Frank by Gail & James Goodwin

Eleanor Frank by Peter Frank

Bonnie Hall by Natalie & Christopher Hall

Jane Hampton by Lisa Franzen

Don Meredith by Jan Paulk

Nathaniel Pavitt by Reaud Charitable

Foundation

Joseph Ponce by Anne Ponce

Beth Godwin Sawyer by Sophie Wood

Barbara Somerfield by Don Moskowitz

Barbara Somerfield by John Clausen

Grace Elizabeth Vender by Arlene &

Richard Vender

John R. Vogel by Marietta Leis & David Vogel

Paul Weaver III by Sherman & Cathy
McCorkle

THANK YOU Corporate Council

Joe Farr, Co-Chair

Duke City Commercial, LLC

Jerry Landgraf

Nob Hill Development Corp

Leean Kravitz, Co-Chair

Fidelity Investments

William P. Lang

Albuquerque Journal & Starline
Printing

Walt Arnold

SVN/Walt Arnold Commercial
Brokerage, Inc.

Sharon L. Fletcher, PhD, MBA

Presbyterian Healthcare
Services

Candace Beeke

Albuquerque Business First

Tom Novak

Klinger Constructors

Paul Cassidy

RBC Capital Markets, Retired

Katie Thompson

Stevens, Thompson & Sweers
Group

Brian Charlton

Blue Cross & Blue Shield
of New Mexico

Dr. Steven Tolber

Advanced Allergy Associates
of New Mexico

Kelly Famiglietta

Charles Stephen and
Company, Inc.

John Varoz

Los Alamos National Bank

David Foster

DHF Solutions, Inc.

Valerie Wheatstine

United Rentals

Howie Herbert III

US Bank



The Stevens, Thompson, & Sweers Group



THANK YOU *Corporate Partners*

Generous support from local businesses and corporate foundations enhances our core programs, expands outreach, and sustains our commitment to organizational excellence.

AA Events & Tents
Abba Technologies, Inc.
Abbott Designs
Academy for the Love of Learning
Admiral Beverage Albuquerque
Adobe Rose
Advantage Communications
Advocacy Partners
AIC General Contractor
Albuquerque Business First
Albuquerque Journal
Albuquerque Marriott
Albuquerque Tents
Amazon Smile Foundation
The Ark Bookstore
Automotive Resources
Avalon Trust Company
Baca & Howard P.C.
Bank of Albuquerque
Bank of America Charitable Foundation, Inc.
Bank of America Merrill Lynch
Barker Family Properties
BBVA Compass Foundation
Betty's Bath & Day Spa
Blue Cross & Blue Shield of NM
Blue Sky Properties
Bohannon Huston
Bosque School
Box Studio, LLC
Bramley Ventures, LLC
Brewer Oil Company
Bumblebee's Baja Grill
Bunny Terry Real Estate Group
C & C Distributors
Cafe Castro

The Candyman Strings & Things
Capitol Ford Lincoln
Century Bank
Charles Stephen & Co. Inc.
The Cheesecake Factory
CHRISTUS St. Vincent Medical Center
Cir Kent A Salon
Cities of Gold
Clear Channel Outdoor
CliftonLarsonAllen LLP
Conrad Sanchez Skincare
J.C. Sales & Associates
Cowgirl BBQ
Creative HomeBuyers, Inc.
Shane Cronenweth & Sotheby's International Realty
Cuddy & McCarthy, LLP
David Morris International
Del Norte Credit Union
Dentistry For Kids
Descartes Labs
Desert Academy
Desert Paper & Envelope
Dion's Pizza
Duke City Commercial LLC
Dunn Orthodontics
Early Iron Hotrods
Egolf, Ferlic, & Harwood
Elite Dance
ExplorAbilities, Inc.
Eye Associates of New Mexico
Family Physicians of Albuquerque
Fidelity Investments
First National 1870
Freeport-McMoRan Copper & Gold
Frontier Frames
Galles Chevrolet

Garcia Automotive Group
Freddie Gatewood
Gemini Rosemont
General Mills
Genoveva Chavez Community Center
The Golden Eye
Goodman Realty Group
Guadalupe Credit Union
Harry's Road House
Healthy Smiles Happy Teeth
Herrera Coaches
Hinkle Family Fun Center
Homewise
Hotel Santa Fe, The Hacienda & Spa
HUB International Insurance Services
Hubbard Broadcasting
Hutton Broadcasting
Il Piatto
Il Vicino
InSightFoto, Inc.
Integration Therapy, LLC
Intel
Italian Festivals of New Mexico
J.C. Sales & Associates
JenkinsGavin, Inc.
Katz, Herdman, MacGillivray & Fullerton P.C.
Kaune Neighborhood Market
Kellam Orthodontics
Kendra Scott
Kinder Morgan Foundation
Kioti Clothing
Klinger Constructors, LLC
L & P Building Supply
La Choza Restaurant
La Montanita Food Co-op

LANB
The Law Office of John Day
Leonard Tire
Leriche Architecture, LLC
Lowe's Super Save
Maddox Management LLC
Main Event Entertainment
Manitou Galleries
Mares Realty
Masa Sushi
Meow Wolf
Merrill Lynch - The Bard Group
Milagro Dental
Mintz Truppman, P.A.
Modrall Sperling Law Firm
Molzen-Corbin & Associates
Momentum Studio
Montgomery & Andrews Law Firm
Morgan Stanley
Moss Adams, LLP
Moving Arts Espanola
NAI Maestas + Ward
The New Baking Co
New Mexico Gas Company, Inc.
Ninja Park
NM Automotive Dealers Association
NM Bank and Trust
NM Museum of Natural History
NM Sports & Fitness Center
Nob Hill Studios LLC
Oasis Green
Op. Cit. Books
Opuntia Cafe
Our Lady of Faith Catholic School
Paloma
Panda Express
Peyton Wright Gallery
Phil Messuri Financial Services LLC
Pilates Santa Fe
Pizza 9
Plants of the Southwest
The Plaza Cafe
The Plaza Cafe Southside
PC's Restaurant & Lounge
Presbyterian Healthcare Services
Presbyterian Medical Services
The Quarters on Yale
Railyard Urgent Care
The Ranch House
Ranchers Steak & Seafood
Realty One New Mexico
Running Hub
Salmon Hauger Wealth Management Group of Wells Fargo Advisors
Sandia Peak Tramway
Santa Fe Animal Shelter & Humane Society
Santa Fe Audio Visual
Santa Fe Botanical Garden

Santa Fe Family & Functional Medicine
Santa Fe Girls' School
Santa Fe Opera
Santa Fe Prep
Santa Fe School for the Arts & Sciences
Santa Fe Youth Symphony
Santacafe
Señor Murphy Candy Maker
Shelton Jewelers
SITE Santa Fe
Smith Veterinary Hospital, Inc.
Sotheby's International Realty Foundation
Starbucks
Starline Printing
State Employees Credit Union
Stevens, Thompson & Sweers Group
Stone Age Climbing Gym
Studio Southwest Architects
Sunrise Family Restaurant
Sunrise Springs
Sutin, Thayer & Browne, Lawyers
SVN/Walt Arnold Commercial Brokerage, Inc.
Sweetwater Harvest Kitchen
Temple Lodge #6, Charitable Foundation
Texas Roadhouse
Thornburg Investment Management
TLC Plumbing & Utility
Tomasita's
Traveler's Market
TriCore Reference Laboratories
U.S. Bank
U.S. Bank Foundation
U.S. Eagle Federal Credit Union
United Rentals
UPS Store 6411
Walter Burke Catering, Inc.
Washington Federal
Wells Fargo Bank of New Mexico
Western Dermatology Consultants
Western Sky Community Care
White & Luff Financial
Piano Tuning by David Wood
Woods Design Builders, Inc.
Zia Trust, Inc.



Gala Supporters

SANTA FE

IMPRESARIO

Thornburg Investment
Management

PRODUCER

Valerie T. & Charles Diker

DIRECTOR

CHRISTUS St. Vincent
Medical Center
Paula & Steve Fasken
First National 1870
Garcia Automotive Group
LANB
Presbyterian Healthcare Services
Eileen Wells

CHOREOGRAPHER

Anchorum St. Vincent
Century Bank
Presbyterian Medical Services
Mindy & Simon Teolis

CONDUCTOR

Sotheby's International Realty
Foundation & Shane Cronenweth

DESIGNER

Ann N. Aceves
Cindy Aloï & Irwin Sugarman

Katz, Herdman, MacGillivray &
Fullerton P.C
Donna R. Lefeve
Molren-Corbin & Associates

ENTERTAINER

Kathy & Rick Abeles
Guadalupe Credit Union

TABLE SPONSOR/HOST

Anonymous
Charmay Allred
Cindy Aloï & Irwin Sugarman
Beth Beloff & Marc Geller
Jean & John Berndt
Marlene & John Bingaman
Sande Deitch
Diane & Peter Doniger
Diane Fisher
Peggy & Samuel Hubbard
Linda DiPaolo Love & Steve Love Stana
& Daniel McKittrick
Yvonne & Charles Mendez
Mayo Miller King & Harold King
Beth & Steve Moise
Montgomery & Andrews
Barbara & Chuck Moore
Leslie Nathanson Juris &
Hervey A. Juris
Brenda & Thomas Nickoloff
Catherine Oppenheimer

Carolyn & Jim Pavitt
Carol & Rich Rinehart
Eileen Wells

MEDIA PARTNER

Santa Fe New Mexican
Starline Printing

SPECIAL SUPPORT & IN-KIND

AA Events and Tents
Beth Beloff & Marc Geller
Jean & John Berndt
Leslie Carpenter
Phil Cook
Desert Paper
Frances Diemoz & Alan Webber
Diane & Peter Doniger
Ardith Eicher & Dave Rashin
Elinor & Bill Fries
Brenda Howard
Patty & Jaime McGrath Morris
Allyson & Dean Rogers
Susan Roth & Steve Meyer
Santa Fe Audio Visual
Santa Fe Youth Symphony
Maureen & Robert Shearer
Marian Silver
Barbara & Mark Steinberg
Carrie & Brian Terrell
Kevin Waidman & Don Schina
Walter Burke Catering, Inc.
Woods Design Builders, Inc.

SANTA FE GALA COMMITTEE

Linda DiPaolo Love, Co-chair
Mayo Miller King, Co-chair
Tory Bloodworth
Leslie Carpenter
Shane Cronenweth
Valerie T. Diker
Diane Doniger
Chesney Gulas
Brenda Howard
Stana McKittrick
Brenda Nickoloff
Laurie Overton
Marian Silver



Listed are contributors through March 15, 2019. Every effort has been made to present a complete and accurate list. We apologize for any errors or omissions and invite corrections.

ALBUQUERQUE

IMPRESARIO

Thornburg Investment
Management

PRODUCER

Valerie T. & Charles Diker

DIRECTOR

Garcia Automotive Group

CHOREOGRAPHER

LANB
NAI Maestas + Ward
Presbyterian Healthcare Services

CONDUCTOR

Klinger Constructors, LLC
Moss Adams, LLP

DESIGNER

Bernalillo County, Commissioner
Maggie Hart Stebbins
Century Bank
Charles Stephen & Co. Inc.
Donna & John Goodwin
HUB International Insurance
Services
Sutin, Thayer & Browne, Lawyers
Tomasita's

ENTERTAINER

Studio Southwest Architects

TABLE SPONSOR/HOST

AIC General Contractor
Linda & Carl Alongi
Bank of America Merrill Lynch
Holly Barnet-Sanchez &
David Foster
Nancy & Cliff Blaugrund
Beth Beloff & Marc Geller
Jean & John Berndt
Julia B. Bowdich & John A. Carey
Rebecca & Todd Burt
Krys & Phil Custer
Duke City Commercial LLC
Diane Fisher
Fidelity Investments
Michael Hauger & Santiago Rivera
L & P Building Supply
Barbara & Gerald Landgraf
Modral Sperling
Rheba Rutkokowski & Linda Vanzi
Salmon Hauger Wealth
Management Group of
Wells Fargo Advisors
Sandra P. & Clifford E.
Richardson III
Sandy & Bruce Seligman
Modrall Sperling
Stevens, Thompson &
Sweers Group
Carrie & Brian Terrell
U.S. Bank
U.S. Eagle Federal Credit Union

Jabeen & Dr. Firoz Vagh
Marietta Leis & David Vogel
Western Sky Community Care

MEDIA PARTNER

Starline Printing

SPECIAL SUPPORT & IN-KIND

Admiral Beverage Albuquerque
Albuquerque Business First
Albuquerque Tents
Matthew Allen & Robert Grilley
Beth Beloff & Marc Geller
Jean & John Berndt
Cir Kent A Salon
Conrad Sanchez Skincare
David Morris International
Desert Paper
Diane & Peter Doniger
Joyce & Earl Godwin
Ginger Grossetete
Herrera Coaches
Morgan Stanley
Moss Adams, LLP
The Quarters on Yale
Santa Fe Audio Visual
Sandy & Bruce Seligman
Shelton Jewelers
Santiago Rivera
Katie & Andy Thompson
Tomasita's
Walter Burke Catering, Inc.

ALBUQUERQUE GALA COMMITTEE

Janice Atchley, Co-Chair
Trish Farr, Co-Chair
Kelcy Flanagan, Co-Chair
Linda Alongi
Tooey Boyden
Connie Cassidy
Kenneth Conwell II
Krys Custer
Amanda Marquez
Peggy Nechero
Nancy Olson
Char Rimbort
Santiago Rivera
Erica-Lyn Shelton
Dezaree Vega-Garcia
Nancee Whittington



THANK YOU Special Friends

STARLINE PRINTING for their generous donation of printing of our Program Book and Albuquerque Gala invitations.

NEW MEXICO DANCEWEAR for generous donations and discounts for our Hiland and Dance Barns families.

Members of the Santa Fe Fire Department, Bernalillo County Sheriff's Departments, Albuquerque Police Departments, The Bernalillo County Fire and Rescue, and Albuquerque Fire Department for all they do, and for dancing in our shows!

ALBUQUERQUE MARRIOTT for housing our visiting guest choreographers.

ANN REINKING for her generosity and spirited Rossini Recess with a Narcissistic Pas de Deux, Fosse's Dancing Man, and for her work with our company members in Albuquerque and Santa Fe.

EMPLOYEES OF US BANK AND UNITED RENTALS for your time and enthusiasm volunteering at the Albuquerque Dance-A-Thon.

GARCIA AUTOMOTIVE for keeping our residency van in tip top running order.

Thank you to the following for going above and beyond to make our RESIDENCIES SO SPECIAL FOR THEIR COMMUNITIES:

- The S.P. & Estelle Yates Family Foundation
- Artesia Public Schools
- Hobbs Superintendent TJ Parks
- Kevin Cook and Freeport-McMoRan Copper and Gold
- Ronna Kalish, Dana Chavez and the New Mexico Tech Performing Arts Series!

DR. CANDACE FLINT, Principal, and GONZALES COMMUNITY SCHOOL for opening their gyms for Parent/Teacher dance and occasional SWAT rehearsals.

PRINCIPAL SARAH GARCIA and the staff at Navajo Elementary and PRINCIPAL LESLEY CUMMINS and the staff at Cochiti Elementary for so generously sharing their gyms for NDI New Mexico's Teaching Excellence® Workshop.

KURT SCHMIDT, Fine Arts Executive Director at Rio Rancho Public Schools for supporting the NDI New Mexico program to reach more children in the Rio Rancho Community.

All of our PUBLIC ELEMENTARY CLASSROOM TEACHERS and IN-SCHOOL COORDINATORS for helping our programs run smoothly throughout the school year.

Janice Atchley, Leslie Carpenter, Trish Farr, Joe Farr, Kelcy Flanagan, Peggy Hubbard, and Leean Kravitz for your work on the NDI NEW MEXICO ADVANCEMENT COMMITTEE.

Louise Campbell-Tolber, Kenneth DeBettignies, Nancy Blaugrund, Richard Follingstad, Steven Rogers, and Miles Wolf for serving on the ALBUQUERQUE DEVELOPMENT COMMITTEE.

PEGGY HUBBARD for serving as the Chair of the SANTA FE DEVELOPMENT COMMITTEE.

Louise Campbell-Tolber, Leslie Carpenter, Larry Delgado, Nancy King, Edward Lujan, Brent Moore, and Randi Valverde for your guidance with the GOVERNMENT RELATIONS COMMITTEE.

Susan Dubin, Lon Erickson, Garrett Thornburg, and Charlie Wilson for your expertise on the INVESTMENT COMMITTEE.

ED THORNE for your insights on the LONG RANGE PLANNING COMMITTEE.



NICKOLOFF
FAMILY FOUNDATION

Thornburg
INVESTMENT MANAGEMENT



**Washington
Federal.**
invested here



**National
Endowment
for the Arts**
arts.gov

the new mexico
City of Santa Fe
**Children
& Youth**
COMMISSION
on the arts

GENERAL MILLS

The Life Center Foundation, Inc.

Freeport-McMoRan

nmla
new mexico arts



NDI New Mexico Staff

SENIOR MANAGEMENT

Russell Baker
Executive Director

Liz Salganek
Artistic Director

Tom Downey
Director of Finance and
Administration

Maria Wolfe
Director of Business and
Administration

Cynthia Delgado
Director of Advancement

Brian Jensen
Chief of Staff

Gemtria St Clair
Director of Special Projects

Elizabeth Childress
Human Resources Manager

ADMINISTRATIVE STAFF

Robert Benavidez
Santa Fe Facilities Manager

Shiloh Bohman
Hiland Custodian

Rebecca Elicio
Administrative Assistant

Jessica Feder
Senior Accountant/Albuquerque
Office Manager

Cheryl Henderson
Hiland Custodian

Nam Khalsa
Bookkeeper/Office Manager

Senon Martinez
Dance Barns Custodian

Anna Sanchez
Executive Assistant

Patricia Stringfellow
Human Resources Assistant

Richard Tarango
Hiland Facilities Manager

ADVANCEMENT STAFF

Nancy Baker
Endowment & Legacy
Giving Director

Myers Godwin
Albuquerque Director of
Development

Nadine Buerger
Corporate Giving and Events
Manager

Emma Diez
Database Administrator

Jennifer Ferraro
Grant Writer

Barbara Kastner
Director of Grants and
Evaluation

Laurie Wisdom
Marketing Communications
Manager

Jennifer Venegas
Grant Manager

ARTISTIC AND PROGRAM DIRECTORS

Brian Bennett
Associate Music Director

Bert Dalton
NDI New Mexico Music Director

Joel Fadness
Residency Music Director

Hannah Foss
Residency Artistic Director

Dan Lizdas
North Music Director

Emily Lowman
Santa Fe Outreach Artistic
Director

Todd Lowry
Albuquerque Music Director

Jackie Burns
Associate Artistic Director

Tom Porras
Albuquerque Outreach Artistic
Director

Leslie Stamper
North Outreach Artistic Director

Tara Debevec
Interim Dance Barns Artistic
Director

ARTISTIC AND PROGRAM STAFF

Tina Anderson-Lorenzo
Dance Barns Instructor

Carmen Ayala
Albuquerque Outreach
Instructor

JoAnn Baldonado-Vargas
Santa Fe SWAT/Cel Assistant
Producer

Wendy Barker
Albuquerque Outreach/Hiland
Instructor

Tamara Bates
Dance Barns Instructor

Anna Bridge
Hiland Instructor

Melissa Briggs-Bransford
Santa Fe Artistic Associate

Felicia Blea
Hiland Instructor

Lori Brody
Dance Barns Instructor

Wendy Chapin
Dance Barns Theater Instructor

Amy Compton
Dance Barns/North Instructor

Lyra De Lora
Albuquerque Artistic Associate

Jessie DuBois
Hiland Artistic Associate

Emily Duncan
Hiland Instructor

Shannon Elliott
Dance Barns Instructor and
Production Assistant

Mark Frederick
Albuquerque Program Support

Lizeth Garcia
Hiland Program Producer

Susana Garcia
Albuquerque Costume Assistant

Janet Gilchrist
Santa Fe Outreach
Administrative Assistant

Annica Graham
Santa Fe Outreach Program Producer

Ariel Johnson
Dance Barns Instructor

Pamela Ladas
Santa Fe Outreach/Dance Barns/
North Instructor

Tammy Luna-Leyba
Santa Fe Costume Assistant

Candis Lyles
Albuquerque Outreach Apprentice

Geraldine Mascarenas
North Program Producer

Lexi McGrogen
Albuquerque Costume Assistant

Ron Mier
Dance Barns Technical Director

Tracey Meisenheimer
Albuquerque Costumer

Jocelyn Montoya
Dance Barns Instructor

Shane Montoya
Residency Artistic Associate

Laurie Moodie
Albuquerque Costume Assistant

Corey Nagel
Hiland Instructor

Sandra Ortiz
Santa Fe Costumer

Lynn Osborne
Dance Barns Vocal Instructor

Ann Pelaez
Dance Barns Instructor

Emma Raker
Residency Artistic Associate

Simone Reche
Hiland Instructor

Vladimir Reche
Hiland Instructor

Tracy Ritter-Golson
Albuquerque Outreach Instructor

Davey Rogulich
Hiland Technical Director

Sheila Rozann
Dance Barns Instructor

Wendy Rubin
Hiland Instructor

Alyx Sanchez
Albuquerque Outreach Instructor

Donna Scheer
Dance Barns Instructor

Erin Schovanec
Senior Outreach Producer

Christin Severini
Dance Barns Instructor

Antionette Segura
Hiland/Albuquerque Outreach Instructor

Danny Silver
Dance Barns Program Producer

Lillian Summers
Dance Barns Instructor/Santa Fe
Outreach Apprentice

Summer Sun
Albuquerque Outreach Producer

Jessica Truesdale
Dance Barns Instructor

Mary "Tish" Ulibarri
Albuquerque SWAT/Cel Producer

Jodi Wetzel
Dance Barns Instructor

Kimberly White
Albuquerque Outreach/
Hiland Instructor

MUSICIANS

Addela Bransford
Santa Fe Outreach Pianist

Sidney Fendley
Albuquerque Outreach/Hiland Pianist

Steve Figueroa
Albuquerque Outreach/Hiland Pianist

Deborah Hanna
Albuquerque Outreach/Hiland Pianist

Maki Kimura
Albuquerque Outreach Pianist

Michael Maricle
Santa Fe Outreach Pianist

Melanie Monsour
Santa Fe/North Outreach/
Dance Barns Pianist

Steve Paxton
Santa Fe Outreach Pianist

Diana Ristenpart
Albuquerque Outreach Pianist

Elliot Smith
Albuquerque Outreach Pianist

Kevin Ward
Santa Fe/North Outreach/
Dance Barns Pianist

Jerry Weimer
North Outreach Pianist



CONGRATULATIONS ON 25 YEARS OF TEACHING CHILDREN EXCELLENCE



NAI Maestas & Ward
Commercial Real Estate

NAI Maestas & Ward is a proud supporter of NDI New Mexico and its mission of engaging and motivating children through the unique power of the arts.

505 878 0001 www.gotSPACEUSA.com

KLINGER
KLINGER CONSTRUCTORS, LLC

*Helping to Build New Mexico
& the Community Since 1982*

**PROUD SUPPORTERS
OF NDI-NM
SINCE 2002**

(505) 822-9990 • www.klingerllc.com

**Tax Help Santa Fe congratulates NDI New Mexico
for 25 years of Teaching Children Excellence!**

www.taxhelpsantafe.com

505-670-6835
taxhelpsantafe@gmail.com



Photo Credit: Pat Barrett

MOSSADAMS.COM

POSSIBILITY RISES IN THE WEST

When we share a common goal, the sun rises on endless opportunity. That's why we believe in the great promise of a better tomorrow for our clients and communities.

We're proud to support NDI New Mexico.

RISE WITH THE WEST.



MOSSADAMS

**25
50**

We're not just celebrating
a shared anniversary

We're celebrating
a shared passion to support
New Mexico's youth.



Congratulations on NDI New Mexico's 25th Anniversary

PMS
PRESBYTERIAN MEDICAL SERVICES

50
YEARS OF HOPE
1964 - 2014

NDI
25
YEARS

pmsnm.org



**REAL FOOD.
REAL RECIPES.
REAL CHILE.**



TOMASITA'S has served real New Mexican food for over 40 years. When Tomasita created our recipes, she made sure she used fresh, local ingredients—a tradition our restaurants in Albuquerque and Santa Fe follow to this day. Stop by either of our two locations for real chile, real beef, real honey, real corn in a warm and friendly atmosphere.

TOMASITA'S ALBUQUERQUE
4949 Pan American Freeway NE
Albuquerque, New Mexico
(505) 344-1204

TOMASITA'S SANTA FE
500 South Guadalupe Street
Santa Fe, New Mexico
(505) 983-5721

TOMASITAS.COM



*Asset Enhancement
in the Land of Enchantment*

John W. Goodwin
www.goodwinsecurities.com

Securities offered through Maplewood Investment Advisors, Inc.
Advisory Services offered through MIAI, Inc. Member FINRA, SIPC

7801 Academy Rd. NE, Bldg. 1, Ste. 206
Albuquerque, NM 87109

Tel: 505.797.7447 • Fax: 505.797.7557 • 1.800.777.5094

**Hub International proudly
supports NDI New Mexico**

Good insurance supports you,
guides you and empowers you.
And so should a good broker.

Hub New Mexico
7770 Jefferson Suite 101
Albuquerque, NM 87109

Albuquerque: 505-828-4000
Santa Fe: 505-982-4296
Las Vegas: 505-425-9325
Carlsbad: 575-887-1181
Las Cruces: 575-524-8686

Advocacy. Tailored Insurance Solutions. Peace of Mind.

PROUD TO SUPPORT
NDI NEW MEXICO

**SUTIN
THAYER
BROWNE**

L A W Y E R S



6100 UPTOWN BLVD. NE | SUITE 400
ALBUQUERQUE, NM 87110 | 505-883-2500

150 WASHINGTON STREET | SUITE 210
SANTA FE, NM 87501 | 505-988-5521

*“Happy 25th Anniversary NDI, you
have made a priceless contribution
to the Children of Santa Fe and the
State of New Mexico.”*



Michael D'Alfonso
505 670 8201 • Dalfonso0007@gmail.com

MaryEllen Collins
505 660 7591 • MaryEllen@SantaFeRealEstate.com



530 S. GUADALUPE STREET, SANTA FE, NM 87501 • 505.982.9836 • SANTAFEREALSTATE.COM

BRANDT FAMILY SERVICES BRANDT FAMILY SERVICES

**Brandt Family Services
Proud Supporter of
NDI New Mexico**

CAPITOL

  LINCOLN

505-473-3673 - www.capitolfordnm.com
www.capitolincolnnm.com

CF COLLISION

AUTO BODY PAINT & REPAIR

505-424-7111 - www.cfcollisionandrepair.com

 **Quick Lane**

TIRE & AUTO CENTER

On Alameda 505-428-7466 Santa Fe Auto Park 505-428-7490

BRANDT FAMILY SERVICES BRANDT FAMILY SERVICES

MOLZENCORBIN
ENGINEERS | ARCHITECTS | PLANNERS

*Inspire...
Engage...
Nurture...*



Our Future.

We are a full-service engineering and architecture firm with close to 60 years of experience serving New Mexico communities.

As native New Mexicans, we have deep roots in this state and passionately care about improving the quality of life for young and old alike.

www.molzencorbin.com



Freddie Sue Gatewood

AND

R1

REALTY ONE
OF SANTA FE

THE FUTURE OF REAL ESTATE

Proudly support NDI New Mexico

505.410.6400
FreddieSue@freddiesuegatewood.com
FreddieSueGatewood.com

431 St. Michael's Dr. STE A | Santa Fe, NM 87505
505.490.4151

THE ART OF LIVING

SOTHEBYSHOMES.COM/SANTAFE

SHANE CRONENWETH

and Sotheby's International Realty Foundation

Proudly Support NDI New Mexico



Shane Cronenweth, Associate Broker
505.577.2000
shane.cronenweth@sothebyshomes.com
ChooseSantaFe.com

Sotheby's
INTERNATIONAL REALTY

231 Washington Avenue, Santa Fe, NM 87501 | 505.988.8088 | sothebyshomes.com/santafe

Sotheby's International Realty and the Sotheby's International Realty logo are registered (or unregistered) service marks used with permission. Operated by Sotheby's International Realty, Inc. Real estate agents affiliated with Sotheby's International Realty, Inc. are independent contractor sales associates and are not employees of Sotheby's International Realty, Inc. Equal Housing Opportunity.

Genoveva Chavez COMMUNITY CENTER
Something for Everyone Under One Roof

OFFERS
50 METER POOL
LEISURE POOL
HOT TUB/SAUNA
THERAPY POOL
FITNESS CLASSES
WEIGHT ROOM
TRACK
GYMNASIUM
RACQUETBALL
YOUTH PROGRAMS
AND MUCH MORE!

WWW.CHAVEZCENTER.COM
3221 RODEO RD. SANTA FE, NEW MEXICO 87507

PROUD TO
Support
NDI
NEW MEXICO!

dions.com **Dion's**
PIZZA • SALADS • SUBS

Thank You NDI New Mexico for Teaching Children Excellence!

The arts have a unique power to engage and motivate children. NDI-NM's unique programs help children develop discipline, a standard of excellence and a belief in themselves...providing a great head start to pursue their dreams, whatever they may be.



Photo Credit: Audrey Derrell



Creative HomeBuyers, Inc.

Helping Northern New Mexico Families Achieve Their Dreams of Home Ownership & Providing Investors With Secure Investments Since 1999

505.474.5621

NMLS #320126



CASITAS DE SANTA FE 4650 Airport Rd Santa Fe, NM 87507 471-2929	RANCHO ZIA 1352 Calle Inez Santa Fe, NM 87507 471-2947	SANTA FE HACIENDA 1115 Ocate Rd Santa Fe, NM 87507 471-3112	SANTA FE WEST 2284 Henry Lynch Rd Santa Fe, NM 87507 471-2411
--	---	--	--

IN PARK SALES & RENTALS



ALL APPLICATIONS ACCEPTED!

**New and Used Manufactured Homes
Are Always Available!**
*Homes For Sale and Rent
Mobile Home Spaces For Rent
Easy Financing Available*

Visit Us @ WWW.PRENTICEPROPERTIES.COM

Proud supporter of The JC Sales and Creative Homebuyer's Scholarship Fund
for NDI New Mexico Advanced Training

**CALL TIM FOR APPOINTMENT
505-699-2955**

SUCCESS STORIES



THE SPA @ WDC

EASTSIDE | 10151 MONTGOMERY BLVD. NE, SUITE A, BLDG 1, ALBUQUERQUE, NM 87111
(505) 855-5503

WESTSIDE | 4801 MCMAHON BLVD. NW, SUITE 270, ALBUQUERQUE, NM 87114
(505) 897-1313
WESTERNDERMATOLOGY.COM

The most beautiful skin is healthy skin, and clients can be assured they will get both health and beauty at Western Dermatology Consultants, Albuquerque's premier, all-female dermatology group.

Since 1997, the physicians—Drs. Leslie Glass and Barbara Einhorn—have helped Albuquerqueans achieve healthy, perfected skin by thwarting skin cancer and other serious ailments, while also providing best and newest treatments in modern skincare techniques and procedures.

The physicians and their assistants focus on general dermatology and surgery. Cosmetic treatment are also performed by physicians and physicians assistants, and supported by a skilled team of estheticians and registered nurses who special-

ize in Botox® and dermal fillers—and the cosmetic staff stays at the forefront of the latest treatments through active continuing education. The group also provides skin-perfecting laser treatments, advanced microdermabrasion, Clear & Brilliant skin tone/texture treatments, Isotac acne therapy, and Thermage® non-invasive wrinkle treatment, which uses radio frequencies to heat up collagen and tighten up loose skin on the face, neck, arms, abdomen, and thighs over time, with no downtime.

Western Dermatology Consultants is the only practice in the state that offers Xtrac laser treatments, which treat individuals who suffer from psoriasis, vitili-

go, and other skin conditions. The group is also one of the few to offer photo-dynamic therapy for the treatment of actinic keratosis of the face or scalp. In addition, Western Dermatology Consultants is a leader in body sculpting, and is the only dermatology group providing VelaShape III, a body-contouring procedure, and CoolSculpting®, a technique that freezes fat away. And because two physicians run the group, one is never out of reach for clients with cosmetic concerns.

"One nice aspect of our practice is that if one of our estheticians sees something they think is concerning, they can come and get one of us to look at it. We think that's a real benefit to our cosmetic clients," says Dr. Einhorn.



Kellam Orthodontics

Proudly Supports NDI New Mexico

(505) 982-5531

www.kellamorthodontics.com

La Montañita Coop Food Market

connecting food, health, environment & community

BEST OF THE CITY 2015 WINNER

best health food store

LA MONTAÑITA COOP FOOD MARKET

www.lamontanita.coop

One of the very nicest things about life is the way we must regularly stop whatever it is we are doing and

DEVOTE OUR ATTENTION TO EATING.

... Luciano Pavarotti

KAUNE'S

511 Old Santa Fe Trail | kaunes.com | 505.982.2629
Monday - Saturday 8:00am - 6:50pm

1851 Saint Michaels Drive
Santa Fe, NM 87505
505.820.0643

© Santa Fe, New Mexico 2012 - 2015 100412

Breakfast • Lunch • Daily Specials
"Best Menudo & Carne Asada in Town"

SUNRISE
Family Restaurant

American & New Mexican Food

Monday - Sunday 7:00AM to 3:00PM Dine-In or Carry Out



DANCE IS ART IN MOTION

PALACE JEWELERS & MANITOU GALLERIES
HONOR THE ACHIEVEMENTS OF ALL
THE **NDI** DANCERS

SPECIAL CONGRATULATIONS TO
NOLAN HALL & MELISSA TRUJILLO

PALACE JEWELERS
MANITOU GALLERIES

PALACE AVENUE GALLERY
123 WEST PALACE AVENUE
505.986.0440

PALACE JEWELERS
505.984.9859
SANTA FE, NEW MEXICO
WWW.MANITOUGALLERIES.COM

CANYON ROAD GALLERY
225 CANYON ROAD
505.986.9833



On Track for Success.



Teaching the steps to being our best selves

Building mindfulness from an early age puts a child on a path for success in school and peaceable living out of school. At the Mendez Foundation, we put our philosophy of equipping children and adolescents with the tools they need to reach their highest potential into everything we do, and we are proud to support other organizations of passionate educators and positive role models like those at NDI New Mexico who work so hard to inspire children to reach for success.

Congratulations to everyone at NDI New Mexico for 25 Years of Excellence in the great work you do to ready children for success!

toogoodprograms.org

800.750.0986

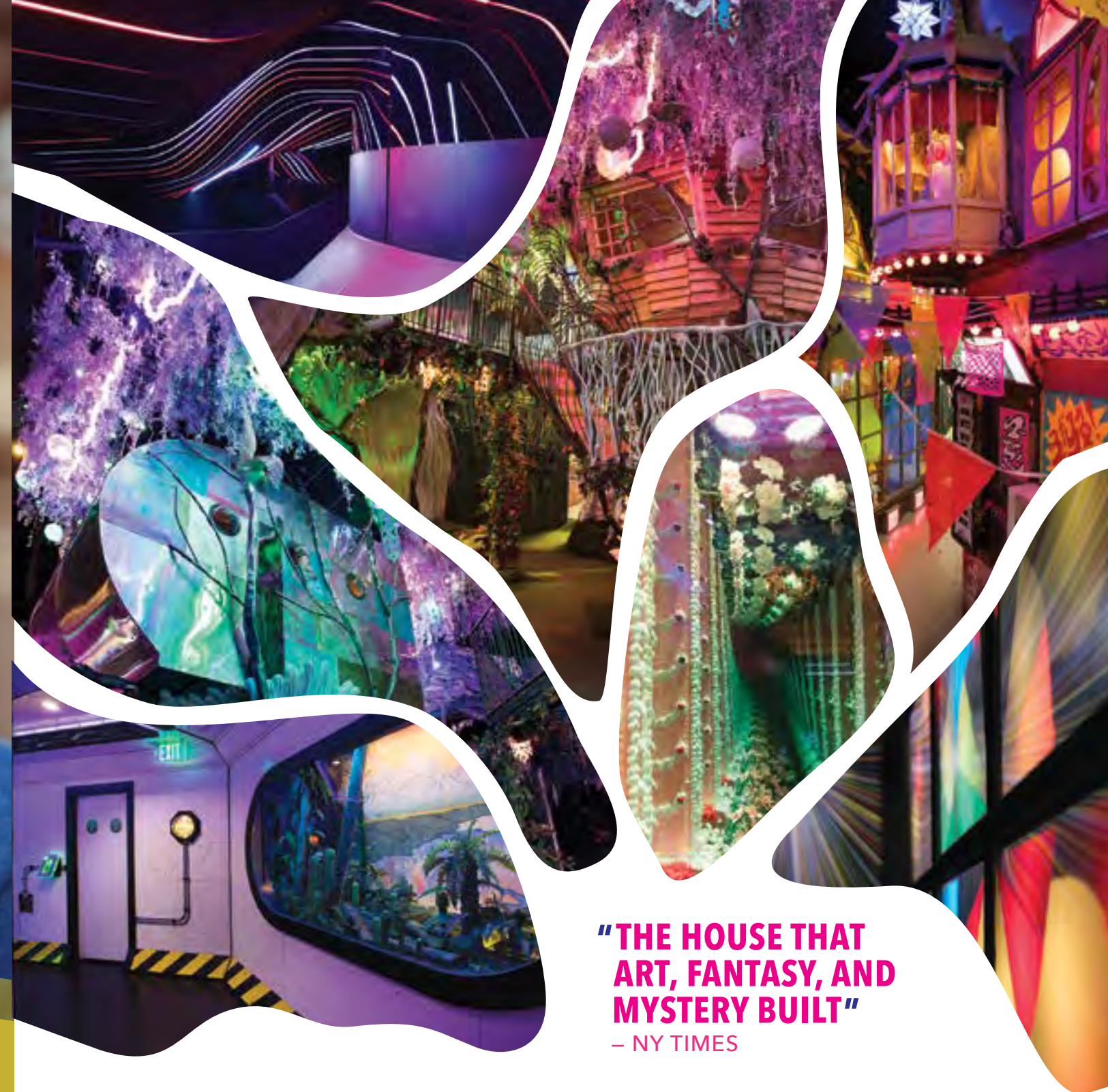

**"THE HOUSE THAT
ART, FANTASY, AND
MYSTERY BUILT"**
– NY TIMES



meowwolf.com
(505) 395-6369
1352 Rufina Circle
Santa Fe, NM 87507

operating hours
Mon, Wed, Thurs, Sun 10AM-8PM
Fri, Sat 10AM-10PM
(closed every Tuesday)



HARRY'S ROADHOUSE SUPPORTS NDI AND OUR FAVORITE STARS LILIA, DANNY, AND GREDEL!

Celebrating
20 years



Dedicated to Middle
School Girls



We welcome
student visits

Tuition assistance
available

Accepting applications for
the 2019-2020 academic year

310 West Zia Road • Santa Fe, NM 87505 • 505.820.3188
admissions@santafegirlsschool.org • www.santafegirlsschool.org

SALMON | HAUGER Wealth Management Group *of Wells Fargo Advisors*



www.shwealthmanagementgroup.wfadv.com

Wells Fargo is a trade name used by Wells Fargo Clearing Services, LLC. Member SIPC.



PEYTON WRIGHT

237 E. Palace Ave Santa Fe, New Mexico 87501 505-989-9888
800-879-8898 info@peytonwright.com www.peytonwright.com

Mokha Laget *Veils #6* 2018 Acrylic and flashe on shaped canvas 44 x 32 inches
Robert Slutzky (1929-2005) *Untitled (No. 7)* 1978 Oil on canvas 68 x 68 inches
Martha Visser't Hooft (1906-1994) *Table Still Life* 1946 Gouache on board 22 x 30 inches

Celebrating 80 years of saving lives.

SANTA FE ANIMAL SHELTER

We are northern New Mexico's largest open-admission, no-kill animal shelter. As a private 501(c)(3) organization, no tax dollars are used to fund our lifesaving work.

505-983-4309

Services for the public:

- Adoptions
- Canine Training Classes
- Behavior Helpline
- Cat North & Cat South Resale Stores
- Community Dog Parks
- Reuniting Lost Pets

- Low Cost Spay/Neuter & Vaccines
- Volunteer Opportunities
- Humane Education
- Public Veterinary Care
- Compassion Services
- Campus Tours

Follow us on social media to learn about special events and ways you can celebrate with us all year!

sfhumanesociety.org • f i y t

100 Caja del Rio Road • Santa Fe, NM 87507



the Cat north & south

A project of the Santa Fe Animal Shelter offering quality resale and estate sale services with 100% of profits supporting homeless animals!



Shop our stores or donate your art, gently used clothing, furniture, and household items at either of our two convenient locations. Open 7 days a week!

South	North
2570 Camino Entrada 505-474-6300	541 W. Cordova Road 505-780-8975
Mon-Sat: 10 a.m. to 6 p.m. • Sun: 11 a.m. to 5 p.m.	

Estate Sale Services

Whether you're downsizing or making plans for your belongings, the Shelter's estate processing company will ensure that your possessions make a difference in the lives of animals.

For more information, email: estates@sfhumanesociety.org

General Shelter Information: 505-983-4309
100 Caja del Rio Road • Santa Fe, NM 87507 • sfhumanesociety.org





La Fonda Hotel
Santa Fe Place
DeVargas Center
Buffalo Thunder Resort

Take 10% OFF
Señor Murphy Boxes
with this barcode!



Expires 6/30/2019



Shelton Jewelers

A BRILLIANT CHOICE



PROUDLY SUPPORTS
NDI NEW MEXICO

Photo Credit: Audrey Derrell



SITE SANTA FE

SITE Santa Fe nurtures innovation, discovery, and inspiration through the art of today.

BEL CANTO
CONTEMPORARY ARTISTS EXPLORE OPERA
THROUGH SEPT 1, 2019

DISPLACED
ARTISTS CONFRONT THE GLOBAL
REFUGEE CRISIS

OCT 2019 - MAY 2020

sitesantafe.org

Yinka Shonibare, CBE, *Addio del Passato Film Still 3* (detail), 2011, digital chromogenic print, 71 x 50 in, Courtesy of the artist and James Cohan Gallery, New York



The Albuquerque Marriott is located
in the restaurant & shopping district of Uptown Albuquerque

To reserve your room call or go online:
1-800-228-9290/ www.marriott.com/abqnm

Albuquerque Marriott | 2101 Louisiana Blvd. NE | Albuquerque, NM 87110



JENKINSGAVIN
LAND USE | PROJECT MANAGEMENT

Dynamic **Presence**
Innovative **Design**
Consistent **Results**

JenkinsGavin, Inc. is a development
management firm specializing in
planning, facilitation &
management of development
& construction projects.

T 505.820.7444 | 130 Grant Avenue, Suite 101 | Santa Fe, NM 87501 | jenkinsgavin.com

Please visit Turquoise Trail Sculpture Garden during
the Santa Fe Studio Tour on June 22, 23, 29 & 30, 2019.

*The garden will donate 25% of their sales from the tour dates to NDI New Mexico
in recognition of their 25th Anniversary of Teaching Children Excellence!*

OrigamiintheGarden



Turquoise
Trail Sculpture Garden
3453 St Hwy 14 N Cerrillos NM
505.471.4688 / origamiinthegarden.com

Natalie Padilla / 2008 NDI-NM Graduate / 2016 OiG Tour Director



favorite brands | custom fit | runsantafe.com | 1100 don diego

The Ranch House



Brace Yourself!

Great food + Good times
2571 Cristos Rd, Santa Fe
Across from the Auto Park near Kohls

505-424-8900 • theranchhousesantafe.com



FRESH IS GOOD!

BUMBLE BEE'S DOWNTOWN

Serving fresh, authentic, made-to-order, Baja-style gourmet Mexican food including burritos, tacos, tortilla burgers, fresh salads, rotisserie chicken, green chile cheese burgers, and an extensive vegetarian/vegan selection!

SANTA FE'S ONLY DOWNTOWN DRIVE THRU

**TRY OUR NEW PICK-UP WINDOW
FOR CALL IN ORDERS**

FINE FARE. PRICED FAIR.

BUMBLE BEE'S

BAJA GRILL

301 Jefferson • 505.820.2862
bumblebeesbajagrill.com



THE BUMBLE BEE BOYS!



Oasis Green
LLC
POWERED BY K-LAWN

We offer a range of services that help keep the outside of your properties looking great! We offer both one time and on-going services.

WE OFFER:

- Landscaping
- Turf Services
- Tree Work
- Lawn Sprinkler Systems
- Junk and Trash Removal
- Power Washing
- and so much more!**

(505) 886-2770 | oasisgreennm.com



While your art knows no bounds, let Frontier Frames showcase your work with quality custom picture framing.

At the Allegro Center • 2008 St. Michael's Drive
505.473.1901 • frontierframes.net

Serving Santa Fe Artists, Galleries, and Collectors since 1973



INTEGRATION THERAPY
Osteopathy • Physical Therapy • Functional Movement

Jodi Medell, PT, DPT

460 St. Michael's Drive, Suite 100
Santa Fe, NM 87505

T 505-780-8783
C 505-670-8426
F 505-780-8794

jodi@integrationpt.com
integrationpt.com

Celebrating 50 Years of Making Lives Better Through Music!





The Candyman
Strings & Things

We ♥ NDI NM!

Musical Instruments & Accessories
Sales • Service • Lessons • Rentals

851 St. Michael's Drive • 505.983.5906
candymansf.com

 S W E E T W A T E R



DISCOVER SWEETWATER SUPPER
Tuesday through Saturday • 5 - 9pm

1512 Pacheco Street • Santa Fe
sweetwatersf.com • 505.795.7383

g a t h e r + n o u r i s h + i n s p i r e

Mares Realty

505.988.5585
Richard Mares
1225 St. Francis Drive Suite D
Santa Fe, New Mexico 87505

Take  of your company's IT.

abba
TECHNOLOGIES™

 Proud sponsor of NDI New Mexico

abbatech.com // 505.889.3337

GIVE WHERE YOU LIVE

A Different Kind Of Realtor In The City Different.

I Love Santa Fe Homes.

More than that, my team and I love giving where we live. NDI is one of our favorite Santa Fe organizations and we're pleased to be a small part of helping NDI inspire our city's amazing kids. We'd be honored to help you and your family buy or sell your perfect Santa Fe home.

We'll provide the highest level of concierge service from initial meeting through closing date. We'll then donate a portion of our profits to the charity of your choice, which we certainly hope will be NDI!

Don't need to buy or sell but know someone who does? Send us a referral and when we close, we'll still make the donation in your name. That's why we're in business - to help make Santa Fe a better place to live every single day.

kw | Bunny Terry 505.504.1101 | bunnyterry@kw.com | llovesantafehomes.com

Experience Synergy in Motion™

Helping New Mexico dancers stay strong and injury free for over 15 years.
Synergize your fitness.

OFFERING OVER 30 PILATES & BARRE CLASSES PER WEEK

MOMENTUM studio
10900 MENAUL BLVD NE
296.4080 • MOMENTUMSTUDIO.COM

Local Confidence is:
2.05%^{APY} on Balances up to \$50,000¹

Finally, a Checking Account that rises above the rest.

ATM fee refunds², no monthly maintenance fee, and no minimum balance fee. Only available at State ECU, apply online.

800.983.7328 | SECUNM.ORG

*APY: Annual Percentage Yield. ¹Account approval, qualifications, limits, and other requirements may apply. Visit secunm.org for more info. ²Refunds up to \$25 in ATM fees. Insured by NCUA.

state EMPLOYEES CREDIT UNION
LOCAL CONFIDENCE

il piatto

Italian Farmhouse Kitchen
Santa Fe, New Mexico
Since 1996



Open for Dinner 7 Nights 4:30 to 9pm
Happy Hour 4:30 to 6pm Nightly!
Lunch: Wed. to Fri. 11:30am - 4:30pm

Award of Excellence
2018

Local Hero

505-984-1091 or ilPiattoSantaFe.com
95 West Marcy Street, Downtown Santa Fe

Delicious Mesquite BBQ
Creative Comfort Food
24 Amazing Craft Beers
Fabulous Full Bar
Award Winning Catering
Nightly Entertainment
Family Friendly

Cowgirl



Santa Fe

reservations 505 982-2565
319 S Guadalupe St



CHALLENGING
EDUCATION
INCLUDES
THE
ARTS

Inquire @
bosqueschool.org
(505) 898-6388

BOSQUE
SCHOOL

Challenging Education



Personalized care
that gets results

Physical, Occupational, and Speech Therapy
for children and adults

(505) 268-7988 • explorabilitiestherapy.com
5006 Copper NE • Albuquerque, NM 87108

EXPLOR ABILITIES

THERAPY SERVICES FOR ADULTS AND CHILDREN





START YOUR
CAREER

Go to our website to learn more
about TLC Careers and our
Apprenticeship Program
TLCPlumbing.com

TLC



Here for
the health of
our community.

As long as there have been New Mexicans,
Presbyterian has been caring for them.
We've been a part of New Mexico longer
than New Mexico has been a state. Over that
time, healthcare has changed in ways no one
could have imagined. What hasn't changed is
our dedication.

 PRESBYTERIAN

www.phs.org

90

91



Welcome and visit us in following cities of New Mexico

Albuquerque, Bernalillo, Farmington, Gallup, Los Lunas, Rio Rancho, Roswell, Santa Fe

Find out more on PANDAEXPRESS.COM

Career opportunities on PANDAEXPRESS.COM/CAREERS

DESERT ACADEMY
RAISING THE BAR FOR EDUCATION IN SANTA FE

Where will your journey lead you?

Some of the colleges our 2018 and 2019 graduates attend or will attend in the fall include:

Barnard, Brown, Columbia, Duke, Harvard, Lehigh, Pitzer, Smith, Stanford, University of Arts London, Washington University, Whitman

Congratulations!

Now Enrolling Grades 6 - 12
(505) 992-8284
www.desertacademy.org
admissions@desertacademy.org

INTERNATIONAL BACCALAUREATE
WORLD SCHOOL



WALTER BURKE CATERING



full service catering
party planning - weddings
special events ~ dinners

contemporary cuisine, classic service

505-473-9600
www.walterburkecatering.com

Herrera Coaches Inc.
"with us safety comes first"
10805 CENTRAL AVE NW • ALBUQUERQUE, NM 87121
FOR RESERVATIONS CALL (505) 242-1108



WWW.HERRERACOACH.COM

Quarters
BBQ • Wine & Spirits

THE ORIGINAL QUARTERS BBQ. LOCAL SINCE 1970
RESTAURANT, WINE AND SPIRITS SHOP

**Proud Supporter of
NDI New Mexico**

**Call Us Today
505.843.7505**
thequartersonyaleblvd.com

MADDOX
REAL ESTATE

commercial residential investment

life's sunny here

find your spot.

MADDOX & CO. REALTORS® maddoxrealtors.com 505-764-0400
MADDOX MANAGEMENT, LLC maddoxmgmt.com 505-242-0989



Kioti

Clothing

Cut Loose Habitat Yasuko Kurisaka

DeVargas Center
179-B Paseo de Peralta
Santa Fe • New Mexico
505.984.9836

The UPS Store

ups

The UPS Store does more than shipping!

Notary
Private Mail Boxes
Box and Packaging
Office/School Supplies
Large Format Printing
Passport Photos
Color/Black & White Printing
Fax Sending/Receiving
Computer Rental
In House Graphic Design
USPS Shipping
Stamps
Document Shredding

Visit us at
3005 S St Francis Dr, Ste 1D
Santa Fe, NM 87505
(505) 983-9831 Ph
(505) 983-9609 Fax
store6411@theupsstore.com
www.theupsstore.com/6411

Healthy Smiles
Happy Teeth

Pediatric Dental Specialist
Patricia Peck, DDS

Patricia Peck proudly supports
NDI New Mexico's Core Four -
Work Hard. Do Your Best.
Never Give Up and Be Healthy!

Dentistry for Infants, Children,
Adolescents & Special Needs Children
(505) 989-9033
www.childs2thdr.com

IMAGINE

What if *all* learning supported the innate and natural human urge to learn and transform?

That's what a *love of learning* is all about.

ACADEMY FOR THE LOVE OF LEARNING®

505.995.1860
www.aloveoflearning.org

We have been your party experts for over 30 years.
sales@aaeventsandtents.com
505-842-8368



We applaud NDI New Mexico for weaving a stronger community together for 25 years.



Community. Health. Impact.

Anchorum St. Vincent... Enhancing the health of our community.

As a Community Health Impact Organization, our role is to bring together investors, nonprofits, and other partners to focus on urgent community needs based on social determinants of health—then make sound, high-impact investments that fund lasting solutions.

To learn more, visit Anchorum.org



COLLECTOR CARS OF SANTA FE

STORING CAR ENTHUSIASTS' PRIZED POSSESSIONS FOR OVER 20 YEARS

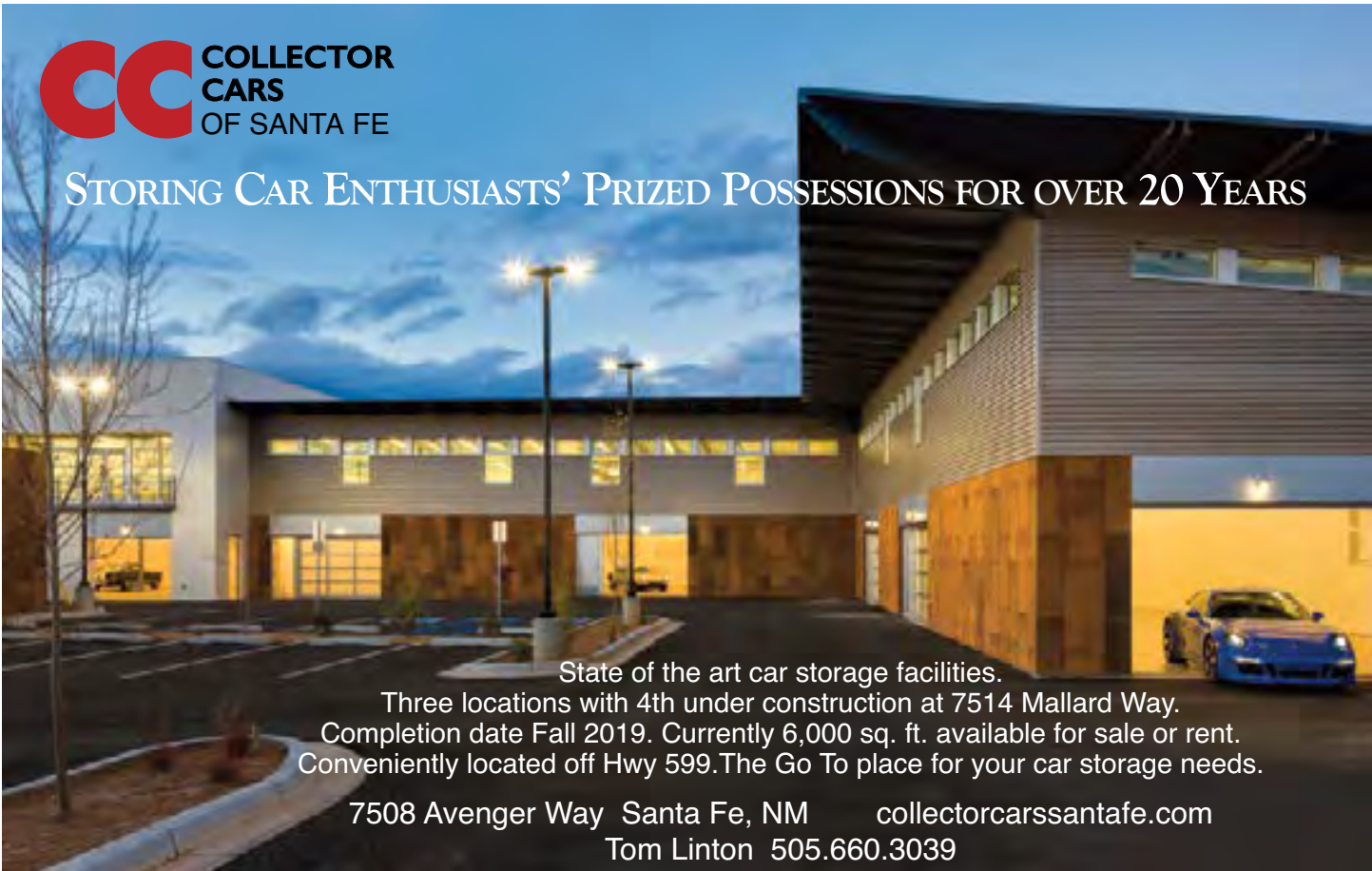

State of the art car storage facilities.
Three locations with 4th under construction at 7514 Mallard Way.
Completion date Fall 2019. Currently 6,000 sq. ft. available for sale or rent.
Conveniently located off Hwy 599. The Go To place for your car storage needs.

7508 Avenger Way Santa Fe, NM collectorcarssantafe.com
Tom Linton 505.660.3039

Leriche Architecture & Design

Kate Leriche, AIA
814 Camino Acoma
Santa Fe, New Mexico 87505
(505) 699-4417
k.leriche@comcast.net



STEP INSIDE SANTA FE PREP

Offering 24 inspiring electives in performing and visual arts



Proud supporter of NDI New Mexico



SANTA FE PREP

Prep means Prepared. Ready for Anything.
Learn more at sfprep.org or call to schedule a tour! 505 795 7512
Serving Grades 7-12 | Tuition Assistance Available

Laura Garrett '16

MILAGRO DENTAL

Santa Fe Dentists.



"In everything we do, we want to make you smile."

505-982-9222

Santafebestdentist.com



THE NEW BAKING COMPANY

Monday-Saturday 7-7pm
Sunday 7-5pm

505 557-6435

504 W Cordova Rd, Santa Fe, NM 87505

Congratulations NDI New Mexico on 25 years!



EST. 1981

CHARLES STEPHEN

The first name in Success.



C & C DISTRIBUTORS - Chris Whitney
P.O. Box 22610 Santa Fe, NM 87502
505.474.4411 candcdistributors.com

MASA SUSHI
927 W. Alameda Santa Fe, NM 87501
505.982.3334

OPUNTIA CAFÉ
922 A Shoefly St. Santa Fe, NM 87505
505.504.5122 opuntia.cafe

SANTA FE FAMILY & FUNCTIONAL MEDICINE
Bruce Gollub, MD
401 Botolph Lane Santa Fe, NM 87505
505-983-8387 santafefamilymedicine.com

SECOND STREET BREWERY - Rufina Tap Room
2920 Rufina St. Santa Fe, NM 87507
505.954.1068 secondstreetbrewery.com

SMITH'S VETERINARY HOSPITAL
600 Alta Vista St. Santa Fe, NM 87505
505.982.4418 svh-nm.com

Business Listings



MARIACHI



ELEMENTARY STRINGS



ORCHESTRA



JAZZ

MUSIC IS FOR EVERYONE

Santa Fe Youth Symphony Association

FALL AUDITIONS MAY 19 & 20 | SIGN UP ON OUR WEBSITE SFYSA.ORG/AUDITIONS

Santa Fe Audio Visual

Presentation
Equipment Rental and Sales
Sound Systems
Instrument Rental

*Proudly Serving the Community
for over 23 years*

(505) 986-1796 Fax (505) 986-8065
1595 Pacheco, Suite B, Santa Fe, NM 87505
www.santafeav.com

The Cheesecake Factory

Proudly Supports NDI New Mexico

Coronado Center | 6600 Menaul Blvd NE
(505) 883-2539



We proudly support



ndi
NEW MEXICO
25
YEARS

Ndel Norte[®]
CREDIT UNION

 **Call.**
455-5228
  **Click.**
dncu.org
  **Go.**
6 branches



NDI New Mexico! It's just what the doctor ordered!



FAMILY PHYSICIANS OF ALBUQUERQUE, P.C.
DEDICATED TO COMPLETE FAMILY HEALTH CARE

Donald E. Pichler, M.D., F.A.A.F.P.
3825 Eubank NE, Ste F
505-292-4080



Paloma

VIBRANT MEXICAN KITCHEN AND MEZCAL BAR
COCKTAILS & DINNER 7 NIGHTS A WEEK

HAPPY HOUR MON - THURS, 5-6P, 1/2 OFF BAR MENU

PATIO OPENS SUNDAY, MAY 5TH

PALOMASANTAFE.COM | 505-467-8624 | 401 SOUTH GUADALUPE ST. | SANTA FE, NM



**You are an inspiration!
We're thrilled to support
NDI New Mexico!**

Katz
Herdman
MacGillivray &
Fullerton PC

www.santafelawgroup.com
(505) 982-3610
123 East Marcy Street, Ste 200
Santa Fe, NM 87501

CAFE
CASTRO
505 473-5800



2811 Cerrillos Road | 10:00am-9:00pm
Closed Monday | Beer & Wine

Native New Mexican Cuisine
"Panza Llena, Corazón Contento"

The Golden Eye

JEWELS FOR
THE KING
AND QUEEN
IN ALL OF US...



115 Don Gaspar, Santa Fe, NM 87501
505-984-0040 goldeneyesantafe.com

SANTA FE SCHOOL FOR THE
ARTS & SCIENCES
BRIGHT MINDS. KIND HEARTS. WHOLE CHILD.

SUMMER CAMP
ENROLL TODAY!



7 Weeks of Exciting and Enriching Camps
Ages 3 to 14 June 10 - August 2
JUST A FEW OF OUR WEEKLY THEMES:

- ★ Pollinator Power (ages 3-4) ★
- ★ Bang that Beat (ages 5-6) ★
- ★ Pokémon (ages 7-9) ★
- ★ Computer Hacking (ages 10-14) ★

Scholarships Available - CYFD Funds Accepted
www.santafeschool.org | 505-438-8585
5912 Jaguar Drive, Santa Fe, NM 87505



AAA APPROVED REPAIR & PREVENTIVE MAINTENANCE

**Tom Hitch & The Staff
at Automotive Resources
offer you a free 40 point
inspection with this ad
995-9590**

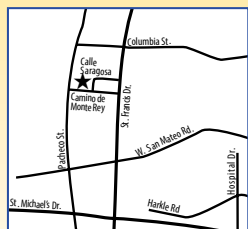

Approved
Auto Repair

827 Camino de Monte Rey
www.autorepairssantafe.com



Books . Music . Gifts . Ambiance

seriously
soulful



133 Romero Street Santa Fe, NM M-F 10-6 & Sun. 11-5
Located behind REI in the Railyard
(505)988-3709 www.arkbooks.com

**I found a better way
to buy a home with
help from Homewise.**



Homewise can help you too.

Homewise offers everything you need to
become a successful homeowner all under
one roof, including:

- Individual financial coaching
- Realtors who can help you find the
right home
- Affordable fixed-rate mortgages with
down payment assistance

From start to finish, we'll be with you every
step of the way!



**Find out all the
ways we can help**

Call 983.9473 or learn
more at homewise.org/buy



homewise®

Member Since 2008

TRAVELER'S MARKET

542 N GUADALUPE, SANTA FE.
NM 87501 505-989-7667
TRIBAL & FOLK ART, ANTIQUES, BOOKS, TEXTILES,
CLOTHING, ANCIENT, ANTIQUE, TRIBAL
& ORIGINAL JEWELRY
MON - SAT 10 - 6 SUN 12 - 5



THE HARRELL HOUSE BUG MUSEUM



Santa Fe, NEW MEXICO

www.HarrellHouse.com

Harrell House

542 Guadalupe Street,
Santa Fe, NM 87501

505-695-8569

Present this ad for \$1 off admission
Good for up to 4 people!



infants, children, teens and special patients

**Expert Dentistry
FOR ALL KIDS
in Northern New Mexico!**



Early Dental Care
Sedation Treatment
Routine Care
Special Needs
Emergency Patients Welcome
Comprehensive Care for Growing Kids
Orthodontic Treatment
All Insurances Accepted Including Medicaid

NOW ACCEPTING NEW PATIENTS!

Call us today to schedule your appointment

505-473-5437

1439 S. St. Francis Drive
Santa Fe, NM 87505

SantaFeDentistryForKids.com

We proudly support NDI New Mexico

60 est. 1959
years of service
Bohannon  **Huston**

- ▲ Engineering
- ▲ Spatial Data
- ▲ Advanced Technologies

www.bhinc.com

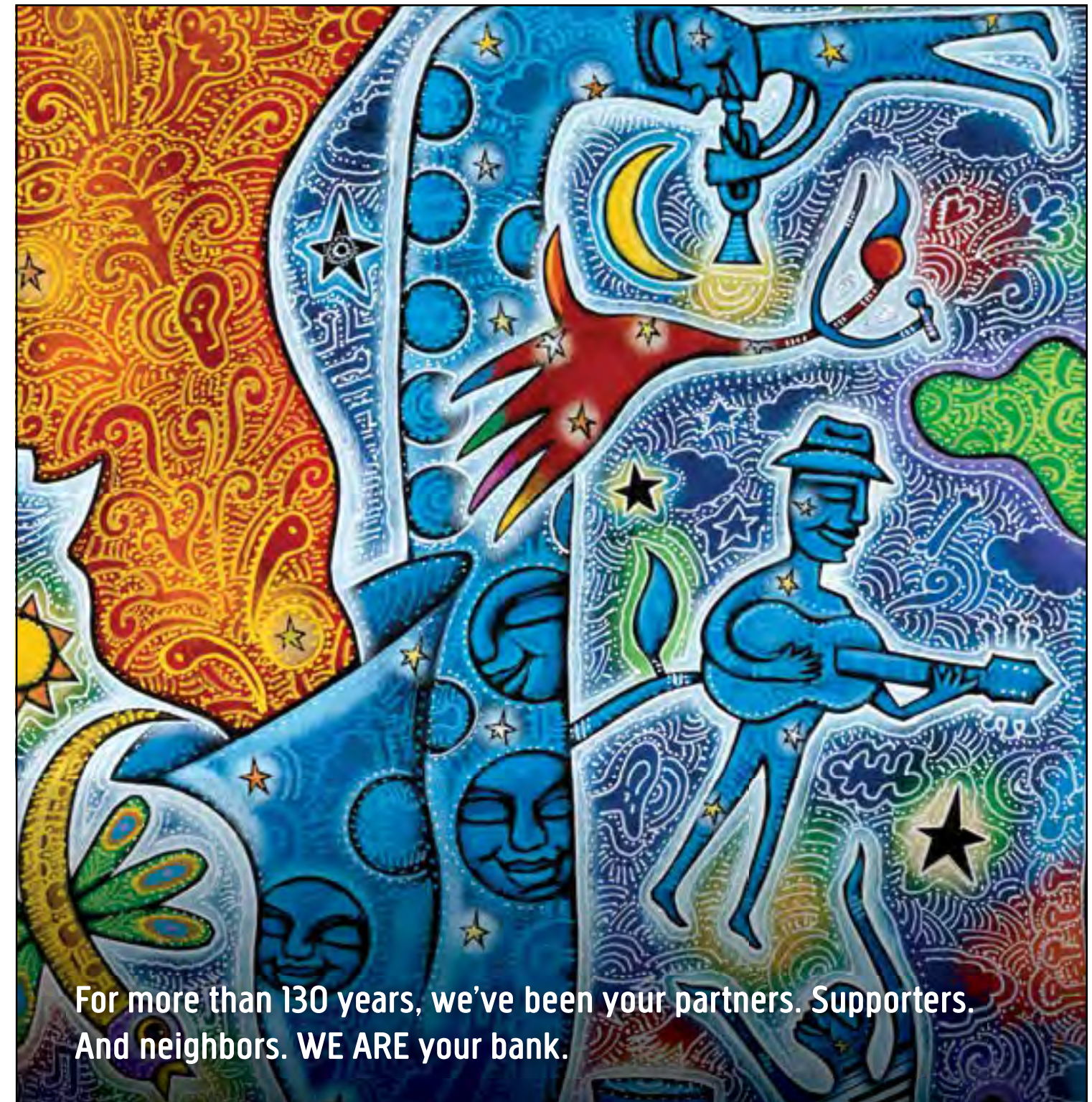

For more than 130 years, we've been your partners. Supporters.
And neighbors. WE ARE your bank.

CENTURYBANK

We Bring Local to Life.

MyCenturyBank.com | 505.992.1200



MEMBER
FDIC

Advertising Index



AA Events and Tents.....	92	Maddox Management LLC.....	92
Abba Technologies.....	87	Manitou Galleries.....	75
Academy for the.....	93	Mares Realty.....	87
Love of Learning.....		Masa Sushi.....	97
Albuquerque Marriott.....	82	Mendez Foundation.....	76
Anchorum St. Vincent.....	94	Meow Wolf.....	77
The Ark.....	100	Milagro Dental.....	96
Automotive Resources.....	100	Molzen-Corbin & Associates.....	69
Barker Realty.....	68	Momentum Studio.....	87
Bohannon Huston.....	102	Moss Adams, LLP.....	66
Bosque School.....	89	NAI Maestas.....	66
Box Studio, LLC.....	82	The New Baking Company.....	96
Bumblebee's Baja Grill.....	84	Oasis Green.....	85
Bunny Terry Real Estate.....	86	Opuntia Cafe.....	97
C & C Distributors.....	97	Paloma.....	99
Cafe Castro.....	98	Panda Express.....	90
Candyman Strings & Things.....	86	Peyton Wright Gallery.....	79
Capitol Ford Lincoln.....	68	Presbyterian Healthcare.....	89
Century Bank.....	103	Services Albuquerque.....	
Charles Stephen and Co.....	97	Presbyterian Medical.....	67
The Cheesecake Factory.....	97	Services.....	
CHRISTUS St. Vincent.....	9	Presbyterian Healthcare.....	3
Medical Center.....		Services Santa Fe.....	
Collector Cars of Santa Fe.....	95	The Quarters on Yale.....	91
Cowgirl Santa Fe.....	88	The Ranch House.....	83
Creative HomeBuyers, Inc.....	71	Realty One of Santa Fe.....	69
Del Norte Credit Union.....	98	Running Hub.....	83
Dentistry For Kids.....	101	Salmon Hauger Wealth.....	78
Desert Academy.....	91	Management Group.....	
Dion's Pizza.....	70	Santa Fe Animal Shelter.....	80
Dunn Orthodontics.....	85	& Humane Society.....	
ExplorAbilities, Inc.....	89	Santa Fe Animal Shelter.....	80
Family Physicians of.....	98	& Humane Society.....	
Albuquerque.....		Santa Fe Audio Visual.....	97
First National 1870.....	2	Santa Fe Family and.....	97
Frontier Frames.....	85	Functional Medicine.....	
Garcia Automotive Group.....	1	Santa Fe Girls' School.....	78
Genoveva Chavez.....	70	Santa Fe Prep.....	95
Community Center.....		Santa Fe School for the.....	99
The Golden Eye.....	99	Arts and Sciences.....	
Goodwin Securities, Inc.....	68	Santa Fe Youth Symphony.....	96
The Harrell House Bug Museum.....	101	Second Street Brewery.....	97
Harry's Road House.....	78	Señor Murphy Candymaker.....	80
Healthy Smiles Happy Teeth.....	93	Shelton Jewelers.....	80
Herrera Coaches.....	90	SITE Santa Fe.....	81
Homewise.....	100	Smith Veterinary Hospital, Inc.....	97
HUB International.....	69	Sotheby's International Realty.....	70
Insurance Services.....		Starline Printing.....	Inside Front Cover
Il Piatto.....	88	State Employees Credit Union.....	87
Integration Therapy.....	85	Sunrise Family Restaurant.....	74
J.C. Sales and Associates.....	72	Sutin, Thayer & Browne APC.....	69
JenkinsGavin, Inc.....	83	Sweetwater Harvest Kitchen.....	86
Katz Herdman MacGillivray.....	99	Tax Help Santa Fe.....	67
& Fullerton PC.....		Thornburg Investment.....	Back Cover
Kaune Neighborhood Market.....	74	Management.....	
Kellem Orthodontics.....	74	TLC Plumbing and Utility.....	88
Kioti Clothing.....	92	Tomasita's.....	68
Klinger Constructors, LLC.....	66	Traveler's Market.....	101
La Montanita Food Co-op.....	74	UPS Store 6411.....	93
LANB.....	Inside Back Cover	Walter Burke Catering.....	91
Leriche Architecture, LLC.....	94	Western Dermatology Consultants.....	73

LANB is proud to support NDI New Mexico



LANB

Los Alamos National Bank

Telephone: 505.662.5171

Toll Free: 800.684.5262

LANB.com



MEMBER FDIC

Equal Housing Lender

Teaching Children *Excellence*

At **Thornburg**, we support **NDI New Mexico's** values:

- Work hard
- Do your best
- Never give up
- Be healthy



INVESTMENT MANAGEMENT

We are community minded.

Photo Credit: Audrey Derrell 2019